CCC RESOURCE GUIDE & DIRECTORY

2019

State Employees Charitable Giving Campaign

September 3–January 3

CCC
COLORADO COMBINED CAMPAIGN
STATE EMPLOYEES
Giving. Caring. Sharing.

COLORADO
Governor Jared Polis

September 3, 2019

Dear colleague,

As a public servant, I'm humbled by the trust the citizens of our great state have placed in us. It's our mission to continually move Colorado forward so that all may thrive.

The Colorado Combined Campaign (CCC) serves a unique role in our fulfilling our mission. The CCC is a unique, simple and effective way for state employees to connect with nonprofit organizations of all types. This is as true today as when the campaign was founded more than three decades ago.

Colorado has hundreds of nonprofits that share our values. Whether it is helping educate our children, supporting the study and cure for disease, or simply helping those less fortunate than ourselves the CCC makes giving simple and fulfilling. Giving never goes out of style.

Please join me in making your CCC donation this year. Our sights are set on raising $1 million, and with your help I know we can get there. If you're a new member of the team, learn more and sign up. If you've given before, give again and add a few extra dollars. Let's come together around our shared love for Colorado and our commitment to its future.

Sincerely yours,

Jared Polis
Governor

136 State Capitol, Denver, CO 80203 | P 303.866.2471 | www.colorado.gov/governor

Find your favorite charity and donate today at www.ipledgeonline.org/_coloradocombinedcampaign.

PHILIP J. WEISER
Attorney General

NATALIE HANLON LEH
Chief Deputy Attorney General

ERIC R. OLSON
Solicitor General

JUNE TAYLOR
Chief Operating Officer

STATE OF COLORADO
DEPARTMENT OF LAW

RALPH L. CARR
COLORADO JUDICIAL CENTER
1300 Broadway, 10th Floor
Denver, Colorado 80203
Phone (720) 508-6000

COLORADO COMBINED CAMPAIGN
STATE EMPLOYEES *Giving. Caring. Sharing.*

September 3, 2019

Dear colleague,

In addition to the work we do every day, supporting our favorite nonprofits through the Colorado Combined Campaign is an important way state employees ensure opportunity for all Coloradans. Every donation makes life better for another person, whether by helping them develop job skills, enjoy the arts or breathe cleaner air.

The CCC makes it easy to make a difference. There is no minimum contribution. Giving online takes just a few minutes. You can do it painlessly, right out of your paycheck a few dollars at a time. You have the opportunity to select from more than 500 charities across the state vetted to ensure the highest standards of nonprofit integrity. You're empowered to determine how, how much and to whom you donate. Doing so is also voluntary, but I encourage you to participate in this great annual tradition.

Like me, I'm sure you got into public service in order to help others and meet big challenges. Your gift through the CCC in 2019 is a simple yet powerful way to live up to the promise of these values. Please join me in donating!

Cheers,

Phil Weiser

Phil Weiser
Colorado Attorney General
CCC Honorary Chair 2019

Contents

Finding what you need in this guide . . . 3
Advisory Committee 2019 . . . 3
About the CCC. . . . 4
Prizes . . . 6
Listing by Cause Area. . . . 7
Service Region Map . . . 7
All Cause Areas. . . . 7
Animals . . . 7
Arts and Media . . . 9
Children and Youth . . . 9
Civil Rights and Equality . . . 14
Community Building . . . 16
Domestic Violence and Sexual Assault . . . 16
Education. . . . 18
Emergency Services. . . . 20
Employment and Financial Stability . . . 21
Environmental Conservation . . . 22
Family Services . . . 25
Giving Federation. . . . 26
Homelessness and Housing . . . 28
Hunger and Food Assistance . . . 31
Legal Services . . . 32
Medical and Health Services . . . 33
Mental Health and Counseling . . . 38
Outdoors and Recreation . . . 39
People with Disabilities . . . 39
Seniors . . . 41
Veterans and Military . . . 42
Listing by Giving Federation. . . . 43
America's Best Charities . . . 43
America's Charities. . . . 43
Caring Connection. . . . 43
Community Health Charities . . . 44
Community Shares of Colorado . . . 44
EarthShare . . . 46
Foothills United Way . . . 46
Habitat for Humanity of Colorado . . . 47
Mile High United Way . . . 47
Moffat County United Way . . . 47
Neighbor to Nation . . . 48
Pikes Peak United Way. . . . 48
Routt County United Way . . . 48
State College and University Foundations . . . 49
State Service Organizations . . . 49
United Way of Larimer County. . . . 49
United Way of Mesa County. . . . 49
United Way of Morgan County. . . . 49
United Way of Pueblo County . . . 50
United Way of Southwest Colorado . . . 50
United Way of Weld County . . . 50
Alphabetical Index . . . 51
Pledge Form . . . Back Cover

Finding what you need in this guide

This guide contains information about all of the 500 nonprofits that have applied, been accepted and are eligible for funding through the 2019–2020 campaign. They are sorted three ways, because readers of the guide are looking for different things. What are you looking for?

- If you're searching for a nonprofit by name, go straight to the alphabetical list (starting on page 51).
- If you're interested in a particular cause (animals, mental health and counseling, outdoors and recreation, etc.) and want to see the nonprofit choices within it, go to the listings by cause area. These descriptions (which start on page 7) are the most extensive, offering charity name, description, website address, phone number and service region (area of the state the charity offers its services).
- If you're interested in finding CCC nonprofits by area of the state, go to the listings by giving federation (starting on page 43). Many federations (particularly United Way organizations) are geographically based.
- You can also find CCC charities listed on our website, organized alphabetically and by federation, service region (part of the state) and cause area. Just visit www.coloradocombinedcampaign.org and click on the "Donor Resources" tab.

Advisory Committee 2019

Doug Platt, Chair
Department of Personnel and Administration

Alberta Lopez, Vice Chair
Department of Public Safety

Janice Santistevan, Committee Administrator
Department of Natural Resources

Chele Clark
Department of Law

Patti Dahlberg
Legislative Department

Laura Darrow
Public Defender's Office

Jill Elggren*
Governor's Office of Information Technology

Joel Ferguson
Department of Revenue

Joey Gallegos
Department of Health Care Policy and Financing

Sara Kahat
Department of Human Services

Barb Lautenbach
Department of Education

Karen Lover
Department of Agriculture

Michelle Morelli
Department of Labor and Employment

Dan Rivera
Governor's Office of Information Technology

Margaret Scott-Pencil
Department of Public Health and Environment

**At-large members*

About the CCC

What is the Colorado Combined Campaign?
The Colorado Combined Campaign (CCC) is the annual charitable workplace giving campaign of Colorado state government employees. The state established the campaign in 1987 as a beneficial way for employees to easily and efficiently donate to a wide array of nonprofits and support their communities. Since then, state employees through the CCC have raised nearly $35 million for Colorado charities. In 2018, state employees made 5,500 donations totaling $860,000. The average donation was $368, or about $30 per paycheck.

How does donating through the CCC work?
As a state employee, you're in charge of your giving. Each year, you can choose from around 500 Colorado nonprofits that represent more than 20 different causes and every corner of the state. You also decide how to give. Most employees do so through payroll contribution (a few dollars each pay period), a longstanding tradition. But you can also make a recurring donation with a credit/debit card or bank payment, or a one-time donation with cash, check or credit/debit card. There is no minimum donation. Signing up is easy, either online or with a paper form.

What is the benefit of making a donation through the CCC versus giving directly to my favorite charity?
The CCC enables you to donate directly out of your paycheck, in whatever amount you like. This automatic, incremental giving allows most people to give more overall. Additionally, nonprofits can keep their administrative costs lower if they're processing a single, large payment from the CCC versus multiple, smaller payments from individual donors. Your contribution through the CCC has a greater impact when it's combined with the generosity of your coworkers.

Who can participate?
The CCC is a benefit of employment for all state workers. It was created by executive order in 1987 and has been endorsed by Colorado governors ever since. Nearly 60 state agencies and state colleges and universities—and thousands of state-employee donors—participate each year.

Is my donation tax deductible?
Yes. Every agency listed in the CCC Resource Guide & Directory is recognized by the Internal Revenue Service (IRS) as a 501(c)(3) nonprofit. Donations to these groups are eligible for tax deduction on your annual income tax form. You will need to retain a copy of your pledge form and (if giving through payroll contribution) a copy of your final pay stub showing the total amount withheld during the calendar year in order to claim your deduction. CCC donations are post-tax, per IRS guidelines.

If I currently give through payroll contribution, do I have to sign up again when there's a new campaign?
Yes. Participation in the CCC is voluntary. Therefore, no one assumes because you gave one year that you'll give the next. It's easy, though, to replicate your online pledge from year to year. Just look for the prompt when you visit your account at www.ipledgeonline.org/_coloradocombinedcampaign.

Can I continue to participate when I retire?
Yes. The CCC now offers a retiree giving program that enables employees to continue their philanthropic commitment to their charity, cause, community and state after they retire. Visit the special page at www.coloradocombinedcampaign.org to learn more and make your gift.

Do I get a receipt for my donation?
Your completed and signed pledge form serves as proof of your gift, if you're giving on paper. If you give online, the iPledge giving system will automatically email you a confirmation of your donation.

What if I make a mistake and want to change my gift?
No problem. Just contact the CCC at 720-420-3210 or info@coloradocombinedcampaign.org for help.

Who manages the CCC?
The CCC is managed by Community Shares of Colorado, an expert in workplace giving campaigns. Community Shares

was awarded a contract with the state to run the campaign and works closely with the all-employee CCC Advisory Committee to plan and manage operations. The CCC also partners with volunteers from across state government to run the campaign.

How is the CCC held accountable?
The campaign's activities are overseen by a committee of state employees (the CCC Advisory Committee), which meets nearly every month to set policy, approve plans and guide direction. The CCC Advisory Committee approves the annual budget and monitors expenses each month. In addition, the CCC is audited yearly and is a registered nonprofit with the Colorado Secretary of State.

How is the CCC financed?
The CCC's annual budget is determined based on the amount of the previous year's donations. To encourage, process and distribute donations, the CCC incurs operational costs such as rent, phones, computers, staff, printing, bookkeeping, meetings, events and a yearly audit. No campaign expense is born by the state. Rather, the CCC uses a cost-sharing model. To finance their participation, nonprofits allow the CCC to keep 15¢ for every dollar raised to cover essential administrative/management costs. This amount has been constant for many years and has not increased. Nonprofits apply to be part of the CCC acknowledging the cost-sharing model because it's an economical way for them to reach a large audience of potential donors.

Is the CCC cost effective?
Yes. In comparison to other forms of fundraising such as grant writing (20¢ for every dollar raised), events (50¢), and, direct mail ($1), workplace giving (15¢) is among the most cost-effective. The current campaign manager, Community Shares of Colorado, has consistently been under budget in managing the CCC for the last five years. Also, the CCC raises funds for more than 500 charities, versus just one.

Why should I give if a portion of my donation doesn't go to my nonprofit?
Because no state funds can be used to cover the cost of reaching Colorado's 50,000+ state employees, the state partners with a nonprofit to help manage the campaign for a low cost. Further, Colorado nonprofits like participating in workplace giving campaigns because the costs are lower than other types of fundraising, the reach is much greater and the contributions are consistent.

What are some of the criteria for nonprofits applying to the CCC?
Applying is mandatory for all interested nonprofits, who must provide items such as an IRS 501(c)(3) letter of determination, an IRS form 990, filings from the Colorado Secretary of State, a budget, a board of directors list, a narrative that discusses program activities, a local presence form and a non-discrimination policy. There are two application forms, depending on the type of nonprofit: a giving federation (such as a local United Way, which has member nonprofits it represents in workplace giving campaigns) and a CUSSO (which stands for state college/university foundation and state service organization. The latter are small, independent nonprofits which don't belong to a giving federation.) The requirements between the two application forms are similar and all applicants are held to the same standards of review. That CCC nonprofits are vetted by the campaign is an advantage for donors.

Who can I call if I have questions about the CCC?
CCC staff members are available to answer your questions any time. Call us at 720-420-3210 or email info@coloradocombinedcampaign.org.

Visit www.coloradocombinedcampaign.org/donor-faqs for answers to more commonly asked questions.

Find your favorite charity?
We hope your favorite charity is on our list. If not, just let us know at info@coloradocombinedcampaign.org. We'll invite them to apply in 2020 and send them the needed materials.

Giving is its own reward— and prizes are nice, too!

We're proud to offer these incentives to our generous state employee donors. Visit our website and Facebook page throughout the campaign to learn about complete eligibility rules and winners.

Grand prizes

Any donor who gives by midnight on January 3, 2020, is eligible. Any donation amount, either online or with a paper pledge form.

- Fly along with the Colorado State Patrol (one winner).
- Ride along with the Colorado State Patrol (one winner).
- Tour of the Colorado Bureau of Investigation crime lab (one winner).
- Free entrance for two to History Colorado Center (five winners).
- CCC swag pack (variety of logo gear, 10 winners).

Monthly prizes

For payroll contributors only, both new and returning from 2018, who give at least $240 ($20 per month) online through a recurring gift by midnight on the last day of the month in September, October and November.

- New donor incentive: $125 Visa gift card (one winner per month).
- Returning donor incentive: $125 Visa gift card (one winner per month).

Department prizes

For any state agency, college or university: one with the largest percentage increase in the number of donors and one with the largest percentage increase in the amount of dollars (two winners total).

- Customized behind-the-scenes State Capitol tour for up to eight team members.

www.coloradocombinedcampaign.org

www.facebook.com/coloradocombinedcampaign

www.ipledgeonline.org/_coloradocombinedcampaign

ALL CAUSE AREAS

99999 CCC Charities Fund

ANIMALS

3402 American Humane Association
866-242-1877
www.americanhumane.org
Protecting millions of children and animals from abuse, neglect and abandonment for 135 years. We lead understanding of the human-animal bond.
Statewide Service Region

1301 Animal House Rescue and Grooming
970-224-3647
www.animalhousehelp.org
Decreasing euthanasia of adoptable animals by collaborating with local and regional shelters. We give these animals what they need most—time to find their forever homes.
North Central Service Region

7002 Best Friends Animal Society*
435-644-2001
www.bestfriends.org
For 35+ years, we've run the nation's largest no-kill sanctuary for companion animals and built effective programs reducing the number of animals entering shelters.
Statewide Service Region

5011 Cat Care Society
303-239-9680
www.catcaresociety.org
Shelters cats in cage-free environments until adopted and provides on-site veterinary services, temporary care, educational seminars, food, and litter supplies, food and litter supplies for low-income owners.
Denver Metro Service Region

1431 Chihuahua and Small Dog Rescue, Inc.
888-804-0085
www.chihuahua-smalldog rescue.org
We are committed and devoted to the rescue and home placement of small dogs that have been abused, neglected, and abandoned by their owners.
Statewide Service Region

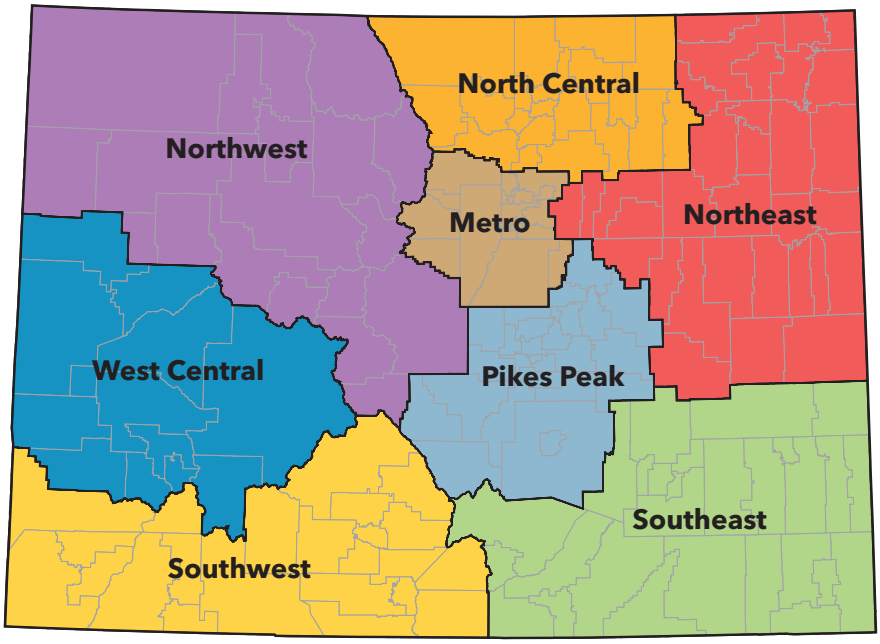

Colorado Combined Campaign Service Regions

5118 Colorado Reptile Humane Society (CoRHS)
303-776-2070
www.corhs.org
Colorado Reptile Humane Society works to improve the lives of reptiles and amphibians in captivity and in the wild through education and action.
Denver Metro Service Region

5147 Dumb Friends League
303-751-5772
www.ddfl.org
The largest independent animal welfare organization in the region saves more than 19,000 pets and horses annually while reducing pet homelessness and preventing animal suffering.
Denver Metro Service Region

5144 The Feline Fix
303-202-3516
www.thefelinefix.org
We promote the health and welfare of underserved cats through spay/neuter, limited veterinary services, trap-neuter-return, fostering, adoption, community outreach, collaboration, and education.
Denver Metro Service Region

5090 Foothills Animal Shelter
303-278-7575
www.foothillsanimalshelter.org
Committed to providing the best care possible for every animal that enters our doors. Serving our community by offering pet adoptions, lost/found, licensing, and life-saving care.
Denver Metro Service Region

3406 Golden Retriever Rescue of the Rockies
303-279-2400
www.goldenrescue.com
We rescue Goldens that are neglected, abused, or simply unable to be cared for. We rescue & re-home about 300 Goldens.
Statewide Service Region

5053 Greenwood Wildlife Rehabilitation Center
303-823-8455
www.greenwoodwildlife.org
Greenwood rehabilitates orphaned, injured and sick wildlife and releases them back into the wild. We also educate the public on humane wildlife interactions.
Denver Metro Service Region

**New this year*

2019 Listing by Cause Area

Larimer Humane Society

5031 Happy Cats Haven
719-362-4600
www.happycatshaven.org
We give Colorado cats a second chance with guaranteed safe haven until adoption, plus cat classes and online resources to keep them in their homes.
Pikes Peak Service Region

3444 Hearing Dog
303-287-3277
www.hearingdog.org
Giving the gift of hearing by training rescued dogs to alert the hearing-impaired to sounds in their environment: providing awareness, security, independence and companionship.
Statewide Service Region

5059 Humane Society of Boulder Valley
303-442-4030
www.boulderhumane.org
Providing shelter for homeless animals, adoption and lost/found services, behavior counseling, veterinary care and education to help promote healthy relationships between pets and people.
Denver Metro Service Region

1484 Humane Society of the Pikes Peak Region*
719-473-1741
www.hsppr.org
A compassionate community where animals and people are cared for and valued with animal adoptions, a lost and found, food, shelter, medical care, animal cruelty investigations and more.
Pikes Peak Service Region

1402 Humane Society of Weld County
970-506-9550
www.weldcountyhumane.org
The Humane Society of Weld County strives to promote the humane treatment of animals through care, advocacy, and community education
North Central Service Region

5227 Larimer Humane Society
970-530-2948
www.larimerhumane.org
As an open admission shelter, we accept every animal in need of a home. Through our many services, we care for thousands of animals a year.
Statewide Service Region

5070 Longmont Humane Society
303-772-1232
www.longmonthumane.org
Nationally recognized leader for progressive sheltering techniques that save more lives, LHS shelters, nurtures, and protects companion animals through the highest standards of animal welfare.
Denver Metro Service Region

1480 Mission: Wolf
719-859-2157
www.missionwolf.org
Mission: Wolf is a solar-powered, educational nature facility for wolves and wolf-dogs born in captivity. We connect people to nature through experiential education.
Southeast Service Region

2923 Noah's Ark Animal Welfare Association
719-680-2385
www.noahsarktrinidad.org
To enhance the care and living conditions of animals in Las Animas County with emphasis on population control, disease prevention, adoption programs and support shelters.
Southeast Service Region

3421 Rocky Mountain Feline Rescue Inc.
303-955-8926
www.rmfr-colorado.org
We shelter and care for abandoned, abused cats/kittens, seek permanent homes, educate through community outreach, provide trap/release and spay/neuter information and resources.
Statewide Service Region

1452 Rocky Mountain Raptor Program
970-484-7756
www.rmrp.org
Rescues, rehabilitates and releases injured or sick eagles, owls, hawks, falcons year round. Educates school children and communities about value of protecting wildlife and wilderness.
Statewide Service Region

1459 South Park Good Samaritan Fund for Animals
719-836-2260
www.south-park-good-samaritan-fund-for-animals.org
Provides financial assistance for veterinary treatment of companion animals to low-income South Park families, including spay/neuter surgeries and emergency food supplies.
Northwest Service Region

5086 The Wild Animal Sanctuary
303-536-0118
www.wildanimalsanctuary.org
Rescues abused, abandoned and illegally kept lions, tigers, leopards, cougars, wolves and bears, and focuses on public education about captive wildlife.
Statewide Service Region

*****New this year*

Rocky Mountain Arts Association

5100 W.O.L.F.
970-416-9531
www.wolfsanctuary.net

Rescues captive bred wolves and wolf dogs and provides education and lifelong sanctuary for the animals.
Denver Metro Service Region

ARTS AND MEDIA

1303 Colorado Ballet
303-837-8888
www.coloradoballet.org

Colorado Ballet presents exceptional classical ballet and contemporary dance performances, training, education and community engagement while inspiring and growing an increasingly diverse audience base.
Denver Metro Service Region

5117 Colorado Public Radio
303-871-9191
www.cpr.org

Enriches the Colorado community by providing news, information and music for people who want to be informed, enlightened and entertained.
Statewide Service Region

5129 Colorado Public Television
303-296-1212
www.cpt12.org

Creates and curates an unparalleled content schedule of local, independent and world programming on three digital channels and at www.cpt12.org.
Statewide Service Region

5065 KGNU Community Radio
303-449-4885
www.kgnu.org

Volunteer-powered community radio station serving the Front Range of Colorado with local, national, and international news and independent, eclectic music programs.
Statewide Service Region

5066 KUVO/jazz89
303-480-9272
www.kuvo.org

We are Colorado's source for Jazz, Blues & News, weekends that groove.
Statewide Service Region

5145 Rocky Mountain Arts Association (RMAA)
303-325-3959
www.rmarts.org

Colorado's oldest and largest LGBTQ arts organization, with a mission of "building community through music."
Statewide Service Region

5214 Rocky Mountain PBS
303-892-6666
www.rmpbs.org

Colorado's only statewide public broadcasting network of both television and jazz radio, provides a lens through which Coloradans see, hear and understand our diverse state, nation and world.
Statewide Service Region

5043 Su Teatro
303-296-0219
www.suteatro.org

A regional Latino Cultural Arts Center with annual film, poetry, and music festivals, a full season of theater, and a growing arts education program.
Denver Metro Service Region

CHILDREN AND YOUTH

2706 A Kid's Place, Inc. DBA Life Stories Child and Family Advocacy
970-353-5970
www.lifestoriesweld.org

Coordination and implementation of the CASA (court appointed special advocates) Program and Child Advocacy Center, a child abuse assessment center.
North Central Service Region

1807 A Precious Child
303-466-4272
www.apreciouschild.org

Devoted to making a positive impact in the lives of disadvantaged children and families by improving their quality of life.
Denver Metro Service Region

5051 Adoption Exchange
800-451-5246
www.adoptex.org

Over 100,000 children in foster care yearn for the stability and love of a permanent adoptive family. Help us find families for waiting children.
Statewide Service Region

******New this year*

2019 Listing by Cause Area

4009 Big Brothers Big Sisters of Colorado, Inc.
303-433-6002
www.biglittlecolorado.org

Supports quality one-to-one mentoring relationships between volunteer mentors and youth, ages 7 to 18, which help youth overcome challenges and reach their potential.
Denver Metro Service Region

2346 Big Brothers Big Sisters of Southwest Colorado
970-247-3720
www.bbig.org

Providing one-to-one mentoring for children facing adversity to help them achieve success in life.
Southwest Service Region

1605 Boulder Day Nursery
303-442-7605
www.bdnschool.org

High quality childcare, early education and family support services for low-income families, with respect for cultural and socio-economic diversity.
Denver Metro Service Region

1441 Boys and Girls Clubs of Chaffee County
719-539-9500
www.bgcchaffee.org

Boys and Girls Clubs of Chaffee County inspire and enable all youth to reach their full potential as productive, caring, responsible citizens.
Northwest Service Region

1353 Boys and Girls Club of Fremont County*
719-345-4038
www.bgcfremont.org

A non-profit after-school program serving all K-12 youth in Fremont County.
Pikes Peak Service Region

2905 Boys and Girls Club of Pueblo
719-564-0055
www.bgcpckids.org

Meets the specific needs of boys and girls developing their capacity to be self-sufficient, responsible adults. Serves girls and boys ages five to 18.
Southeast Service Region

2704 Boy Scouts of America, Longs Peak Council, Inc.
970-330-6305
www.longspeakbsa.org

Through experiential learning, Scouting helps youth develop essential skills and personal characteristics (self-reliance, leadership, responsibility, initiative and self-esteem) that will last a lifetime.
North Central Service Region

4011 Boys and Girls Clubs of Metro Denver, Inc.
303-892-9200
www.bgcmd.org

Provides at-risk youth with safe, enriching environments and programs that help them achieve academic success, develop good character and citizenship, and live healthy lifestyles.
Denver Metro Service Region

2705 Boys and Girls Clubs of Weld County
970-353-1278
www.bgcweld.org

The Clubs deliver educational programs and experiences to over 2,000 youth in 7 locations annually so that no child is limited by their socioeconomic circumstances.
North Central Service Region

5233 Building Bridges
303-691-2393
www.buildingbridgesshift.org

Building Bridges equips resilient young leader with communication and relationship-building skills. Youth learn to listen, connect, and confidently lead to transform communities.
Denver Metro Service Region

5114 CASA of Adams and Broomfield Counties
303-835-5530
www.casa17th.org

Recruits, trains, and supervises community volunteers who advocate for abused and neglected children in their pursuit of safe, permanent homes.
Denver Metro Service Region

5222 CASA of Jefferson and Gilpin Counties
303-271-6535
www.casajeffcogilpin.com

Provides trained volunteers who advocate in court for the safety and well-being of abused and neglected children in the 1st Judicial District of Colorado.
Denver Metro Service Region

2928 CASA of Pueblo
719-583-6326
www.casaofpueblo.org

Advocates for abused and neglected children by providing a voice in the courts and in the community through trained volunteers.
Southeast Service Region

2101 CASA of the Pikes Peak Region
719-447-9898
www.casappr.org

Provides a volunteer's voice in court for children who are victims of abuse, neglect, and/or domestic conflict.
Pikes Peak Service Region

2935 Center for Restorative Programs
719-589-5255
www.restorativeprograms.org

Provides restorative justice services to address delinquent behaviors, restore relationships, keep youth engaged in school and avoid the school-to-prison pipeline.
Southeast Service Region

5010 Central Visitation Program
303-839-8701
www.cvpdenver.org

Enhances relationships between children and parents of low income families by providing supervised visitation, exchanges, and parenting support.
Denver Metro Service Region

3414 Child Advocates—Denver CASA
303-832-4592
www.denvercasa.org

An advocate for abused and neglected children in the Denver juvenile court system using trained community volunteers. We stand up for kids in court.
Denver Metro Service Region

*****New this year*

1684 Children First of the Rockies
303-485-2055
www.ccfor.org

Promotes healthy parent-child relationships by providing supervised exchanges and parenting time visits in a safe, supportive, and neutral environment.
Denver Metro Service Region

3412 Chinese Children Charities*
303-850-9998
www.CCAIFamily.org

Serving the wellbeing of orphaned children by placing them with American families; providing cultural experiences, emotional support, and improving living conditions for orphans left behind.
Statewide Service Region

1725 Christmas 4 Kids
970-824-1081
www.connections4kids.org

Provide Christmas presents of toys and clothing for needy children ages birth to 16.
Northwest Service Region

4098 Colorado Children's Campaign
303-839-1580
www.coloradokids.org

Nonprofit, nonpartisan, data-based advocacy organization focused on early childhood development, K-12 education and child health, as the leading voice of Colorado's 1.2 million kids.
Denver Metro Service Region

5235 Colorado Children's Chorale
303-892-5600
www.ChildrensChorale.org

Since 1974, the Colorado Children's Chorale has entertained, educated, inspired, and brought joy to children, families, schools, audiences, and communities worldwide through music.
Denver Metro Service Region

5170 Colorado Juvenile Defender Center
303-435-7232
www.cjdc.org

Ensures excellence in juvenile defense and justice for all children through engaging in non-partisan research and legislative advocacy, training attorneys, and directly representing children.
Statewide Service Region

2103 Colorado Springs Teen Court*
719-475-7815
www.springsteencourt.org

Restorative Justice for teens by teens. Teen Court's teen volunteers hear cases of first-time misdemeanor juvenile offenders and help them find a better path.
Pikes Peak Service Region

1702 Connections 4 Kids
970-824-1081
www.connections4kids.org

Strengthens resources and services for children 0-8 and their families in Northwest Colorado.
Northwest Service Region

Child Advocates—Denver CASA

4231 Denver Area Council, Boy Scouts of America
720-455-5522
www.denverboyscouts.org

Provides leadership education, fun and adventure for boys and girls ages 7 to 20 while teaching character, career exploration and participating citizenship.
Denver Metro Service Region

1832 Denver Area Youth for Christ
303-843-0370
www.yfcdenver.org

We serve youth on high school campuses and work in juvenile institutions by mentoring and supporting teens who need encouragement as they mature.
Denver Metro Service Region

5108 Denver Children's Advocacy Center
303-825-3850
www.denvercac.org

We work to improve the lives of children traumatized by abuse, neglect, and violence with prevention, education, and direct services.
Denver Metro Service Region

4086 Denver Children's Home
303-399-4890
www.denverchildrenshome.org

Restores hope and health to traumatized children and families through a comprehensive array of therapeutic, educational and community based services.
Denver Metro Service Region

3202 Discovery Learning Center—Family Development Center
970-879-5973
www.familydevelopment center.org

Referrals to child care providers and technical assistance and training to providers. Provides child development information for families with infants and toddlers.
Northwest Service Region

**New this year*

2019 Listing by Cause Area

4024 DPS Pupil Assistance Fund
720-423-1770
https://sites.google.com/dpsk12.net/dpspupilassistancefund/home
We provide clothing, eye exams and eyeglasses, basic hygiene items, medicated shampoo, medical equipment and mental health programs to low-income students of Denver Public Schools.
Denver Metro Service Region

6076 Early Childhood Council of Larimer County
970-377-3388
www.ecclc.org
Convenes community partners to identify issues and strengthen services for young children, including early care and education, health, mental health and family support services.
North Central Service Region

2114 Early Connections Learning Centers
719-632-1754
www.earlyconnection.org
Provides high quality, comprehensive early care and education that helps young children from lower-income families enter school prepared to learn and succeed.
Pikes Peak Service Region

2908 East Side Child Care Center
719-545-2203
www.puebloeastsidechildcare.org
Year-round developmental childcare, preschool and before- and after-school care. Serves children ages 12 months to 12 years. Sliding fee scale.
Southeast Service Region

5120 Environmental Learning for Kids (ELK)
303-291-7553
www.elkkids.org
An inclusive nonprofit organization that develops inspired and responsible leaders through science education, outdoor experiences and career exploration for underserved, urban youth ages 5 to 25.
Denver Metro Service Region

6017 The Family Center/La Familia
970-221-1615
www.thefamilycenterfc.org
Offers high quality early childhood education and a comprehensive array of bilingual supportive services for families in Larimer County.
North Central Service Region

1704 Freedom Hooves Therapeutic Riding of NW Colorado
970-701-9085
www.freedomhooves.org
Facilitates equine-assisted activities and therapies.
Northwest Service Region

4034 Girl Scouts of Colorado
303-778-8774
www.girlsscoutsofcolorado.org
Builds girls of courage, confidence and character who make the world a better place. Serving over 20,000 girls statewide with the support of 8,500 volunteers.
Statewide Service Region

3222 Grand Futures Prevention Coalition
970-879-6188
www.grandfutures.org
Provides a framework for youth in the community to create and promote positive and healthy lifestyles as alternative choices to substance abuse.
Northwest Service Region

3232 GrandKids Child Care Center
970-879-1322
www.yvmc.org
Provide childcare and early education by respecting needs of each child and fostering a caring, safe and creative environment
Northwest Service Region

3207 Heritage Park Preschool
970-879-7811
www.heritageparkpreschool.com
Provides a loving environment where children are allowed to learn in a fun, play-based and developmentally appropriate setting.
Northwest Service Region

1880 Illuminate Colorado
303-413-3430
www.coloradodec.org
Colorado DEC exists to promote the health, safety and well-being of drug endangered children through statewide training, technical assistance and advocacy.
Statewide Service Region

5046 Inside the Orchestra
303-355-7855
www.insidetheorchestra.org
Provides immersive and interactive orchestra programs for children, teaching them about the world of music and the performing arts.
Denver Metro Service Region

5004 Inside/Out Youth Services
719.328.1056
www.insideoutys.org
Our community center programs help LGBTQ+ youth reach their potential as people so they can contribute fully as community members.
Pikes Peak Service Region

5122 Invest in Kids
303-839-1808
www.iik.org
Partners with communities to improve the health and well-being of Colorado's children (particularly those from low-income families) through advancing programs that work.
Statewide Service Region

2363 La Plata Youth Services
970-385-4440
www.lpys.org
We provide support and advocacy for youth facing challenges in school, home, or court.
Southwest Service Region

4045 Lutheran Family Services Rocky Mountains
303-922-3433
www.lfsrm.org
Services: adoption, birth parent counseling, foster care, parent education, refugee/asylee services, disaster preparedness, geriatric care management for older adults and family immigration legal services.
Denver Metro Service Region

******New this year*

6054 The Matthews House
970-472-4293
www.thematthewshouse.org

Empowers youth and families by building trusting relationships and providing resources to disrupt the cycles of poverty and abuse.
North Central Service Region

4048 Mile High Early Learning
303-861-2602
www.milehighearlylearning.org

Provides comprehensive early childhood education to low-income children, from 6 weeks of age to 5 years, blending Montessori strategies with Head Start programming.
Denver Metro Service Region

3221 North Routt Preschool
970-871-4559
www.northrouttpreschool.com

Provides childcare in the north area of Routt County for children aged 2 to 5. Promotes a child-directed, hands-on approach to early learning.
Northwest Service Region

2702 Northern Colorado Youth for Christ
970-323-1231
www.ncyfc.org

We intervene in the lives of kids who experience trauma from abandonment. Our desire is to help kids heal and thrive in the life God desired them to have.
North Central Service Area

7006 Operation Warm*
610-388-2500
www.operationwarm.org

Provides warmth, confidence and hope to children in need through the gift of high quality, brand new winter coats.
Denver Metro Service Area

3214 Partners in Routt County
970-879-6141
www.partnersrouttcounty.org

Makes a positive difference in Routt County youth by facilitating one-to-one mentoring partnerships between adult volunteers and youth.
Northwest Service Region

6030 Partners Mentoring Youth
970-378-6501
www.partnersmentoringyouth.org

We create and support one-to-one mentoring relationships between positive adult role models and youth facing challenges in their lives.
North Central Service Region

5079 Partners of Delta, Montrose and Ouray
970-249-1116
www.partners-west.org

Provides mentoring programs for at-risk youth in Delta, Montrose and Ouray Counties of Colorado.
Pikes Peak Service Region

5221 Playworks
720-259-1035
www.playworks.org

We are the leading nonprofit leveraging play to transform children's social, emotional, and physical health. This school year, Playworks will impact 46,000 students throughout Colorado.
Denver Metro Service Region

2914 Pueblo Child Advocacy Center
719-583-6332
www.pueblocac.com

A nurturing and home-like environment for the prevention, investigation, prosecution and treatment of child abuse through a coordinated multidisciplinary team approach.
Southeast Service Region

Operation Warm

4082 Rocky Mountain Children's Law Center
303-692-1165
www.rockymountainchildrenslawcenter.org

Our mission is to transform the lives of abused, neglected and at-risk children through compassionate legal advocacy, education and public policy reform.
Denver Metro Service Region

3204 Rocky Mountain Youth Corps
970-879-2135
www.rockymountainyouthcorps.org

Links community, education and environment through science. Provides opportunities for healthy lifestyles and independent living skills for ages 11-25.
Northwest Service Region

3216 South Routt Recreation Association
970-736-2422
www.townofoakcreek.com

Provides recreational opportunities for local youth and locates funds for supervised recreational activities in South Routt County.
Northwest Service Region

2919 Southside Children's Center
718-564-2285
www.facebook.com/pages/Southside-Childrens-Center/149620088414609

Licensed childcare, before- and after-school care, pre-kindergarten and preschool instruction for children ages 12 months to 12 years.
Southeast Service Region

4003 Sun Valley Youth Center
720-436-0886
www.sunvalleyyouthcenter.org

With a focus on transforming the lives of at-risk youth in this low-income, public housing neighborhood, we provide: day care, after-school care, youth development, mentoring, and life essentials programs to help raise up the neighborhood's youth.
Denver Metro Service Region

*****New this year*

2019 Listing by Cause Area

6040 Teaching Tree Early Childhood Learning Center
970-493-2628
www.teaching-tree.org

Provides quality, affordable, early childhood care for families of all socio-economic and cultural backgrounds. We believe in supporting families and strengthening our community by providing a safe, nurturing and supportive education for our children.
North Central Service Region

1876 Third Way Center
303-780-9191
www.thirdwaycenter.org

Third Way Center's continuum of care for Colorado's traumatized and abandoned youth includes five residential mental health treatment facilities, education, vocational, and independent living skills.
Statewide Service Region

3228 Totally Kids
970-846-9083
www.haydentotallykids.com

Provides quality, affordable youth services in the Hayden and West Routt community.
Northwest Service Region

2306 Tri-County Headstart*
970-247-5960
www.tchs4c.org

Operates six early childhood centers and partners with three community-based organizations to offer quality educational programs for low-income or at-risk families.
Southwest Service Region

2742 Turning Point Center for Youth and Family Development, Inc.
970-221-0999
www.turningpnt.org

Provides high quality residential and outpatient mental health, substance abuse, and behavioral health services to at-risk youth and families in Northern Colorado.
North Central Service Region

4070 Urban Peak Denver
303-974-2900
www.urbanpeak.org

Helps youth experiencing homelessness overcome real life challenges by providing essential services and a supportive community to empower them to become self-sufficient adults.
Denver Metro Service Region

5095 Voices for Children CASA
303-440-7059
www.vfccasa.org

Voices for Children CASA provides trained, court-appointed volunteers who advocate for abused and neglected children in Boulder County.
Denver Metro Service Region

1817 Wapiyapi
303-534-0883
www.campwapiyapi.org

Wapiyapi provides, at no cost, healing programs for families facing childhood cancer in the Rocky Mountain region through fun and laughter at camps and retreats.
Statewide Service Region

3236 Yampa Valley Autism Program
970-870-4263
www.yampavalleyautism.org

We provide resources and services for persons with autism or other disorders to cultivate their abilities and maximize quality of life.
Northwest Service Region

4075 YMCA of Metropolitan Denver
720-524-2700
www.denverymca.org

Provides childcare, preschool and early childhood education, before/after-school care, camp, teen leadership, youth/adult sports, at-risk youth programs and adult fitness/health/wellness activities.
Denver Metro Service Region

1895 You Can Begin Again
720-300-0029
www.youcanbeginagain.org

Provides housing, life skills training and case management to women 18-25 emancipating from foster care and women in the community who lack family.
Denver Metro Service Region

3232 Young Tracks Preschool and Child Care Center
970-879-5790
www.facebook.com/YoungTrackspreschool

Provides child care in a nurturing environment for the development and education of infants, toddlers and preschoolers.
Northwest Service Region

2726 Youth and Family Connections
970-351-5460
www.youthandfamilyconnections.org

A nonprofit, community-based service organization that provides multi-agency services for at-risk youth meant to guide them towards a successful life.
North Central Service Region

3440 Youth for Christ USA, Inc.*
303-843-9000
www.yfci.org

Taking the gospel of Jesus Christ to young people everywhere, empowering them to bring positive change to their communities, nations and the world.
Statewide Service Region

4006 Youth on Record*
303-993-5226
www.youthonrecord.org

Focuses on leveraging the arts to inspire at-risk youth to re-engage in their education and graduate, while providing opportunities in the creative industries.
Denver Metro Service Region

CIVIL RIGHTS AND EQUALITY

5005 ACLU Foundation of Colorado
303-777-5482
www.aclu-co.org

We are Colorado's guardian of liberty. Through litigation, advocacy and education, we defend the constitutional rights and freedoms guaranteed to everyone in the United States.
Statewide Service Region

*****New this year*

3825 Alliance Defending Freedom
800-835-5233
www.adflegal.org

A legal alliance defending the right to hear and speak the Truth in the areas of religious liberty, family values, and sanctity of life.
Statewide Service Region

7001 Amnesty International USA*
800-266-3789
www.amnestyusa.org

Our history spans 50+ years and includes a presence in over 70 countries and seven million supporters. We defend the human rights of people globally.
Statewide Service Region

5103 Anti-Defamation League (ADL)
303-830-7177
www.denver.adl.org

The ADL Mountain States Region defends democratic ideals, secures social justice and works to eliminate anti-Semitism and bigotry through education, law enforcement training and advocacy.
Statewide Service Region

5051 The Center on Colfax (formerly GLBT Community Center of Colorado)
303-733-7743
www.glbtcolorado.org

To engage, empower, enrich, and advance the gay, lesbian, bisexual, transgender and queer community of Colorado.
Statewide Service Region

5016 Citizens Project
719-520-9899
www.citizensproject.org

Advocates for diversity, equality and separation of church and state, by fighting to ensure that everyone has a voice in our community.
Pikes Peak Service Region

5045 Colorado Criminal Justice Reform Coalition
303-825-0122
www.ccjrc.org

Works to end the overuse of the criminal justice system in Colorado and advance community health and safety.
Statewide Service Region

One Colorado Education Fund

5210 Colorado Immigrant Rights Coalition (CIRC)
303-922-3344
www.coloradoimmigrant.org

A coalition of immigrant, faith, labor and community organizations working to build a unified statewide voice to advance justice for immigrants and refugees.
Statewide Service Region

5064 Colorado Jobs with Justice
720-917-4900
www.cojwj.org

We work in coalition with faith, student, labor and community groups to build worker power. Your donations help win economic justice for working families.
Statewide Service Region

5003 Colorado Organization for Latina Opportunity and Reproductive Rights (COLOR)
303-393-0382
www.colorlatina.org

COLOR ensures all Latinas and their families can lead healthy, successful lives, through leadership development, organizing and advocacy to create opportunities and achieve reproductive justice.
Statewide Service Region

5020 NARAL Pro-Choice Colorado Foundation
303-394-1973
www.prochoicecolorado.org

We protect every woman's right to access the full range of reproductive health options, including preventing unintended pregnancy, bearing healthy children, and choosing legal abortion.
Statewide Service Region

5160 One Colorado Education Fund
303-396-6170
www.one-colorado.org/about-us/one-colorado-education-fund

One Colorado is the state's leading advocacy organization dedicated to advancing equality for lesbian, gay, bisexual, transgender, and queer (LGBTQ) Coloradans and their families.
Statewide Service Region

5161 Out Boulder County
303-499-5777
www.outboulder.org

Our mission is to educate, advocate and provide services, programs and support for Boulder County's lesbian, gay, bisexual, transgender and queer communities.
Denver Metro Service Region

**New this year*

2019 Listing by Cause Area

5078 PFLAG Denver Chapter
303-573-5861
www.pflagdenver.org

Uniting people who are LGBTQ+ with families, friends and allies, PFLAG is committed to advancing equality through its mission of support, education and advocacy.
Denver Metro Service Region

7007 Southern Poverty Law Center*
888-414-7752
www.splcenter.org

Using litigation, education and other forms of advocacy, the SPLC works to make the ideals of equal justice and equal opportunity a reality.
Statewide Service Region

COMMUNITY BUILDING

5220 Groundwork Denver
720-455-5600
www.groundworkdenver.org

We partner with lower-income communities to improve the physical environment and promote health and well-being. Community action. Environmental results.
Denver Metro Service Region

1718 Meeker Human Resource Council
970-878-5001

Money raised through Moffat County United Way in Meeker is sent to HRC for distribution in Meeker.
Northwest Service Region

2501 One Morgan County
970-370-2990
www.onemorgancounty.org

An immigration-focused organization connecting newcomers and the receiving society in order to work together to build secure, vibrant and cohesive communities.
Northeast Service Region

5157 Spark the Change Colorado (formerly Metro Volunteers)
303-282-1234
www.sparkthechangecolorado.org

Spark The Change Colorado's mission is to spark change and inspire a movement of good through the power of volunteerism, service and engagement.
Denver Metro Service Region

Groundwork Denver

5093 Urban Servant Corps
303-894-0076
www.urbanservantcorps.org

A faith-based, intentional community of full-time volunteers seeking to live simply while serving and accompanying those in need at Denver nonprofit partner agencies.
Denver Metro Service Region

DOMESTIC VIOLENCE AND SEXUAL ASSAULT

2701 A Woman's Place, Inc.
970-351-0476
www.awpdv.org

Provides free and confidential services to victims of domestic violence including emergency shelter, legal advocacy, counseling, support groups and children's programs.
North Central Service Region

2931 Advocates Against Domestic Assault
719-846-9159
www.facebook.com/pages/Advocates-Against-Domestic-Assault/133841446667310

Provides shelter, crisis counseling and care for battered and abused women and children.
Southeast Service Region

3201 Advocates of Routt County (formerly Advocates Building Peaceful Communities)
970-879-2034
www.advocatesrc.org

Serving domestic sexual violence victims through: crisis response, residential shelter, counseling, support group, criminal justice, civil restraining order advocacy, workplace violence training, consultation, education and awareness.
Northwest Service Region

6001 Alternatives to Violence
970-669-5150
www.alternativestoviolence.org

Alternatives to Violence, in collaboration with individuals and communities impacted by violence, creates safe pathways away from abusive environments through education, counseling, advocacy and shelter.
North Central Service Region

******New this year*

4058 The Blue Bench
303-329-9922
www.thebluebench.org

The Blue Bench, as a voice for all survivors, their loved ones and the community, works to change the conversation and culture about sexual violence.
Denver Metro Service Region

1857 Colorado Coalition Against Sexual Assault (CCASA)
303-839-9999
www.ccasa.org

Creating Colorado communities that believe and support survivors, hold perpetrators accountable and take action to end sexual violence.
Statewide Service Region

4074 Crisis Center
303-688-1094
www.thecrisiscenter.org

We provide a 24-hour crisis line, emergency shelter, therapy and legal advocacy for domestic violence victims, as well as outreach and education for the public.
Denver Metro Service Region

6009 Crossroads Safehouse
970-530-2353
www.crossroadssafehouse.org

24/7 support for victims of domestic violence providing food, clothing, shelter, legal services, advocacy, therapy, crisis intervention, transitional housing, youth programming, support groups and more.
North Central Service Region

3443 Domestic Violence Protection & Prevention Coalition
303-839-1852
www.ncadv.org

We are the catalyst for changing society to have zero tolerance for domestic violence by effecting public policy, heightening awareness and programming.
Statewide Service Region

4032 Gateway Domestic Violence Services
303-343-1856
www.gatewayshelter.org

Serving domestic violence victims and their children. Includes a 24-hour crisis line and emergency shelter, extended stay program, individual and group counseling, and court advocacy.
Denver Metro Service Region

2653 Hilltop Community Resources
970-242-4400
www.htop.org

For over 60 years, Hilltop has been changing lives and creating opportunities through programs ranging from prenatal healthcare access to parenting to domestic violence services.
West Central Service Region

2902 Pueblo Rape Crisis Services*
719-544-1191
www.rapecrisisservices.org

Provides crisis intervention, case management services and education/training to survivors of sexual violence, free of charge to individuals contacting or referred to the agency.
Southeast Service Region

1818 Ralston House
720-898-6741
www.ralstonhouse.net

Ralston House is a safe, child-friendly advocacy center for interviews, medical exams, and victim services for children, who have been physically or sexually abused, trafficked, or who have witnessed violence.
Denver Metro Service Region

1623 Safe Shelter of St. Vrain Valley
303-772-0432
www.safeshelterofstvrain.org

A comprehensive system of residential and nonresidential crisis intervention to promote safety, basic needs, stability and self-sufficiency for individuals impacted by domestic violence.
Denver Metro Service Region

1842 SafeHouse Denver
303-318-9959
www.safehouse-denver.org

Provides emergency shelter, counseling and advocacy services to adults, children and youth experiencing domestic violence through a 24-hour crisis line, shelter and nonresidential center.
Denver Metro Service Region

2751 Sexual Assault Victim Advocate Center
970-506-4059
www.savacenter.org

Provides crisis intervention, advocacy, and counseling for those affected by sexual assault/violence and prevention programs through community outreach and education.
North Central Service Region

4117 Tennyson Center for Children
303-433-2541
www.tennysoncenter.org

A successful leader in the care, treatment and education of abused, neglected and at-risk youth. We serve over 350 children and 1,500 family members annually.
Denver Metro Service Region

2932 Tu Casa Inc.
719-589-2465
www.slvtucasa.net

To empower adults and children to live healthy and violence-free lives.
Southeast Service Region

1879 Violence Free Colorado
303-831-9632
www.ccadv.org

Inspiring Colorado to enhance responses to domestic violence, increase victim's safety, and create intolerance for abuse, through visionary advocacy, supporting members and informing the public.
Statewide Service Region

2635 Western Slope Center for Children
970-245-3788
www.wscchildren.org

Provides collaborative services to child victims of sexual abuse and their families in a supportive environment that reduces trauma and promotes healing.
West Central Service Region

*****New this year*

2019 Listing by Cause Area

2922 YWCA
719-542-6904
www.ywcapueblo.com
Provides shelter, counseling, case management, referrals, supervised visitation and exchange programs for victims of intimate partner violence and their children, empowers women and promotes self-sufficiency.
Southeast Service Region

EDUCATION

3497 A Legacy of Hope Scholarships for Survivors of Childhood Cancer*
303 886-5018
www.stmfoundation.org
Building a future for college bound childhood cancer survivors by reducing the financial burden for them and their families.
Statewide Service Region

2924 Adams State University Foundation
719-587-7122
www.adams.edu/development
We promote and further the interests and objectives of Adams State University by providing instructional, service and cultural resources and quality educational programs for students.
Statewide Service Region

3429 American Indian College Fund
303-426-8900
www.collegefund.org
Native Americans account for only 1% percent of college students. Help us change this statistic through scholarships and program support. Let's reimagine what's possible for our students.
Statewide Service Region

1814 Arrupe Corporate Work Study Program
303-455-7449
www.arrupejesuit.com
Our program provides Denver's neediest youth an opportunity to break the cycle of poverty through learning workplace skills and experiencing work firsthand during high school.
Denver Metro Service Region

5133 Art Students League of Denver
303-778-6990
www.asld.org
The Art Students League of Denver provides an inclusive art community where professional artists guide individuals of all abilities to reach their highest potential.
Denver Metro Service Region

2115 Atlas Preparatory School*
719-358-7196
www.atlasprep.org
Prepares and empowers all students for success on their post-graduate paths through educational excellence, character development, and community engagement.
Pikes Peak Service Region

5223 Book Trust
720-458-9889
www.booktrust.org
Book Trust uniquely delivers choice and ownership of books to children from low-income families, increasing their literacy skills and fostering lifelong learning.
Statewide Service Region

3205 Booktrails
855-426-6587
www.mybooktrails.org
We foster literacy in all people and promote access to reading and writing programs for all children through experiential learning.
Northwest Service Region

1823 The Center for Relationship Education*
720-996-1503
www.myrelationshipcenter.org
Equips students, military personnel and emergency responders to experience their highest quality lives through the healthiest relationships possible.
Statewide Service Region

2121 Children's Literacy Center*
719-471-8672
www.childrensliteracycenter.org
Provides free one-to-one tutoring to elementary school children reading below grade level.
Pikes Peak Service Region

4096 Clayton Early Learning
303-355-4411
www.claytonearlylearning.org
Combines direct service with research, evaluation and workforce development to ensure that young children, especially those with limited opportunities, are prepared for success in school and society.
Denver Metro Service Region

5218 College Track
720-642-7600
www.collegetrack.org
College Track empowers students from underserved communities to graduate from college. Our students graduate at more than twice the rate of their low-income peers.
Statewide Service Region

The Center for Relationship Education

*****New this year*

4017 Colorado I Have A Dream Foundation
303-861-5005
www.cihadf.org
Long-term academic and social mentorship program for youth who live in economically disadvantaged neighborhoods and/or attend under-performing schools in Metro Denver.
Denver Metro Service Region

1474 Colorado Mesa University Foundation
970-248-1902
www.supportingcmu.com
Colorado Mesa University Foundation strengthens educational opportunities at CMU through the generation and distribution of gift assets.
West Central Service Region

5033 Community Resources Inc. (CRI)
720-424-2300
www.communityresourcesinc.org
Provides thousands of educational programs, free children's books and mentorship opportunities to students and families in Denver's schools utilizing wonderful community volunteers.
Denver Metro Service Region

3418 Crossroads School*
303-709-9881
www.crossroadslongmont.org
Assists students with academic and/or behavioral struggles in traditional schools to reach their potential through an individually distinctive, learner-appropriate program.
Statewide Service Region

5155 Denver Scholarship Foundation
303-951-4140
www.denverscholarship.org
The Denver Scholarship Foundation makes college possible for students of Denver Public Schools by providing the tools, knowledge and financial resources essential for success.
Denver Metro Service Region

3416 Denver Street School*
303-860-1702
www.denverstreetschool.org
Everything we do is because we believe every student matters. DSS brings hope and a second chance through quality education in a safe environment and a supportive network of caring adults.
Statewide Service Region

2308 Durango Adult Education Center
970-385-4354
www.durangoadulted.org
We offer high school equivalency (GED) and English language classes as well as wraparound support services and career and post-secondary counseling.
Southwest Service Region

4103 Family Star, Inc.
303-477-7827
www.familystar.net
Educate children, strengthen families and build community. Provides quality dual-language Montessori early childhood education and comprehensive support services for low-income families in Denver.
Denver Metro Service Region

1464 Friends of the Talking Book Library
303-727-9277
www.friendsofctbl.org
Supports CTBL's mission to provide audio, braille and large print books to Coloradoans who cannot read standard print.
Statewide Service Region

4033 Girls Inc. of Metro Denver
303-893-4363
www.girlsincdenver.org
Inspires all girls to be strong, smart and bold through after-school and summer programs, outreach, and health and sexuality programs.
Denver Metro Service Region

2605 Grand Junction Imagination Library
970-208-9128
www.gjimaginationlibrary.org
Increases literacy and school preparedness by making books available to all children under age five in Grand Junction at no cost to their family.
West Central Service Region

Girls Inc. of Metro Denver

4035 HOPE Center, Inc.
303-388-4801
www.hopecenter.org
Provides special education and support services for at-risk and gifted children and vocational training and job placement for differently-abled adults.
Denver Metro Service Region

1662 Intercambio Uniting Communities
303-996-0275
www.intercambio.org
We provide English language education that creates meaningful connections, builds cultural awareness, and inspires confidence for adult immigrants and the wider community.
Denver Metro Service Region

1365 KUNC
970-378-2579
www.kunc.org
A National Public Radio member-supported public radio station providing quality news reporting and cultural programming for the Front Range and Northern Colorado.
Statewide Service Region

1306 Metropolitan State University of Denver Foundation
303-615-0065
www.msudenver.edu/giving
The MSU Denver Foundation exists to promote the development and general welfare of MSU Denver through efforts including strategic planning, fundraising and program development.
Denver Metro Service Region

*****New this year*

2019 Listing by Cause Area

5239 Mirror Image Arts*
720-819-6754
www.mirrorimagearts.org

In partnerships with schools, community organizations, and the juvenile justice system, Mirror Image Arts uses theatre to increase social-emotional development in youth (ages 8–22).
Denver Metro Service Region

1318 NJC Foundation
970-521-6603
www.njcfoundation.org

We promote Northeaster Junior College scholarship opportunities to help all students obtain the goal of receiving a higher education. Let us help you help the students.
Northeast Service Region

2636 Riverside Educational Center
970-589-5039
www.rec4kids.com

An after-school tutoring and enrichment program for at-risk kids.
West Central Service Region

1685 Wild Bear Nature Center
303-258-0495
www.wildbear.org

Wild Bear is the only all-ages nonprofit nature center in Boulder County, open every day and offering workshops.
Northwest Service Region

1686 Wild Plum Center for Young Children and Families
303-776-8524
www.wildplumcenter.org

Prepares children for a lifetime of learning and self-sufficiency by providing a comprehensive, individualized approach to early childhood education and family wellness.
Northwest Service Region

EMERGENCY SERVICES

1811 The Action Center
303-237-7704
www.theactioncenterco.org

The Action Center provides food, clothing and shelter to residents of Jefferson County and promotes pathways to self-sufficiency through caring, professional case management.
Denver Metro Service Region

American Red Cross

1482 American Red Cross*
303-722-7474
www.redcross.org

The American Red Cross prevents and alleviates human suffering in the face of emergencies by mobilizing the power of volunteers and the generosity of donors.
Statewide Service Region

2937 Arkansas Valley Resource Center
719-384-7764
www.avresourcecenter.org

Crisis Intervention organization that provides advocacy, counseling and safety for victims of domestic violence, their children and all other victims of violent crime.
Southeast Service Region

2108 Catholic Charities of Central Colorado
719-636-2345
www.ccharitiescc.org

Human services to anyone in need: soup kitchens, emergency needs, homeless and community outreach, case management, adoptions, pregnancy counseling, ESL classes, immigration and refugee services
Pikes Peak Service Region

1304 Colorado Law Enforcement Memorial (CLEM)
720-231-3101
www.coloradolawenforcementmemorial.com

CLEM is the official Colorado state memorial honoring Colorado peace officers who have died in the line of duty.
Statewide Service Region

1732 Community Budget Center
970-824-7898
www.communitybudgetcenter.com

To assist the needy with financial assistance for shelter, clothing, utilities, transportation and medical related needs.
Northwest Service Region

2606 Community Food Bank
970-640-0336
www.foodbankgj.org

Provides an emergency three-day meal supply to any Mesa County resident who is in need of food.
West Central Service Region

5219 Energy Outreach Colorado
303-825-8750
www.energyoutreach.org

Energy Outreach Colorado is the only statewide nonprofit in Colorado raising funds to help low-income Coloradans with energy bill assistance and provide energy efficiency improvements.
Statewide Service Region

**New this year*

5050 The Gathering Place
303-321-4198
www.tgpdenver.org

Denver's only daytime refuge for women, children and transgender individuals experiencing poverty or homelessness. Provides services that meet basic needs and programs that promote self-sufficiency and foster personal growth.
Denver Metro Service Region

1871 Help & Hope Center (formerly Douglas/Elbert Task Force)
303-688-1114
www.detaskforce.org

Provides emergency financial assistance (such as food, clothing, household goods, rent and utilities) to Douglas and Elbert County residents in economic crisis or at risk of homelessness.
Denver Metro Service Region

5156 Hunger Free Colorado
720-328-1284
www.hungerfreecolorado.org

As Colorado's leading anti-hunger organization, we connect Coloradans with food resources and work to ensure Coloradans have the fuel they need to thrive.
Statewide Service Region

1810 Integrated Family Community Services (formerly Inter-Faith Community Services)
303-789-0501
www.ifcs.org

Provides basic services such as food, clothing, financial assistance and transitional housing to low-income individuals, families, children and seniors.
Denver Metro Service Region

2617 Kids Aid
970-712-2847
www.kidsaidcolorado.org

This program sends food donations home with children who would otherwise go hungry over the weekend.
West Central Service Region

3419 Larimer County Search and Rescue
970-498-5314
www.larimercountysar.org

Provides personnel and equipment for professional mountain and wilderness search, rescue and disaster aid, as well as public education programs on outdoor safety for children and adults.
Statewide Service Region

1733 Love INC of the Yampa Valley
970-826-4400
www.loveincyampavalley.org

Mobilizes area churches, in collaboration with area service providers, to meet the unmet needs of individuals.
Northwest Service Region

5171 Ray of Hope Cancer Foundation
720-238-5401
rayofhopecolorado.org

We respond to the urgent needs of Coloradoans with cancer by providing direct financial assistance with dignity and humanity.
Statewide Service region

3429 Rocky Mountain Rescue Group
303-449-4141
www.rockymountainrescue.org

A highly-trained, all-volunteer team providing mountain search and rescue services to those lost, sick or injured in the mountains. Always free of charge; since 1947.
Statewide Service Region

2521 S.A.R.A Inc.
970-867-2121
contact.sarainc@yahoo.com

Sexual assault and child advocacy center providing forensic medical examinations, wellness examinations, forensic interviewing, trauma-focused therapy and specialized victim advocacy.
Northeast Service Region

5123 Sense of Security
303-669-3113
www.senseofsecurity.org

We reduce financial hardship and enhance the quality of life for Colorado breast cancer patients in treatment with non-medical financial assistance grants for everyday expenses.
Denver Metro Service Region

2522 SHARE*
970-867-4444
www.sharemorgancounty.org

Serves victims of domestic violence including providing shelter and outreach for battered women and children, support groups, bilingual advocacy, emergency and ongoing services, information/referral and community engagement.
Northeast Service Region

1844 St. Vincent de Paul Society
303-960-9163
www.svdpden.org

We are a Catholic lay volunteer organization that provides person-to-person financial emergency assistance to those who are needy and suffering.
Denver Metro Service Region

2113 Tri-Lakes Cares
719-481-4864
www.tri-lakescares.org

We are a community-based, volunteer-supported resource center whose purpose is to improve people's lives through emergency, self-sufficiency and relief programs.
Pikes Peak Service Region

1300 Working Together
303-831-8645
www.colorado.gov/pacific/dhr/workingtogether

Colorado state employees and retirees donate resources to assist fellow employees and retirees with emergency grants to cover basic living necessities during unforeseen financial hardships.
Statewide Service Region

EMPLOYMENT AND FINANCIAL STABILITY

5001 9to5 Colorado
303-628-0925
www.9to5.org/colorado

Strengthen low-wage women's ability to achieve economic justice through advocacy and organizing on issues of work/family, economic security and equal opportunity.
Statewide Service Region

**New this year*

2019 Listing by Cause Area

5013 Center for Work Education and Employment (CWEE)
303-892-8444
www.cwee.org

Leads Colorado in anti-poverty strategies for low-income families by providing the skills training and one-on-one support needed for long-term employment and self-sufficiency.
Denver Metro Service Region

5126 Colorado Youth Corps Association
303-863-0610
www.cyca.org

CYCA reaches youth, young adults and veterans to provide employment and college scholarship while working on Colorado's public lands and building healthy futures.
Statewide Service Region

1866 Denver VOICE
303-539-7226
www.denvervoice.org

A nonprofit organization and local street paper that provides an economic opportunity to persons experiencing homelessness or living in poverty through selling the Denver VOICE newspaper.
Denver Metro Service Region

1336 Dress for Success Denver
303-832-1889
www.denver.dressforsuccess.org

Dress for Success empowers women to achieve economic independence by providing a network of support, professional attire and the development tools to help women thrive in work and in life.
Denver Metro Service Region

5041 EarthLinks, Inc.
303-389-0085
www.earthlinks-colorado.org

People experiencing homelessness participate in a social enterprise focused on earth-centered crafts, organic gardening and beekeeping. With supportive community, participants move from crisis to thriving.
Denver Metro Service Region

Rocky Mountain MicroFinance Institute

5044 Empowerment Program
303-320-1989
www.empowermentprogram.org

A behavioral health organization that empowers women to overcome issues of substance abuse, trauma, mental health, homelessness, poverty, lack of education and unemployment.
Denver Metro Service Region

6002 Estes Park Nonprofit Resource Center*
970-480-7805
www.epnonprofit.org

Provides resources and services to Estes Valley nonprofits. EPNRC responds to community needs with innovation to extend and enhance resources.
North Central Service Region

5009 Rocky Mountain MicroFinance Institute (RMMFI)
720-941-5037
www.rmmfi.org

Helps the community reimagine social and economic inclusion through entrepreneurship. Each entrepreneur builds wealth for themselves, their families and their community.
Denver Metro Service Region

5101 Women's Bean Project
303-292-1919
www.womensbeanproject.com

Employing chronically unemployed and impoverished women in transitional employment, while teaching job-readiness and life-skills needed to keep an entry-level career position.
Denver Metro Service Region

ENVIRONMENTAL CONSERVATION

3701 American Rivers
303-454-3395
www.americanrivers.org

Protects and restores rivers to benefit people and wildlife ensuring clean drinking water, natural flood protection, and opportunities for recreation.
Statewide Service Region

5008 Bicycle Colorado
303-417-1544
www.bicyclecolorado.org

We lead a passionate and growing movement that champions the interests of everyone who rides or wants to ride a bicycle in our state.
Statewide Service Region

**New this year*

3719 Clean Water Fund
303-405-6755
www.cleanwaterfund.org

Neighborhood-based action and education programs bringing people, businesses and government together for sensible solutions that protect water and health, prevent pollution and conserve natural resources.
Statewide Service Region

3435 Colorado Alliance for Environmental Education
303-273-9527
www.caee.org

Influences the future of Colorado's environment and children through connecting the public with a variety of excellent environmental education opportunities.
Statewide Service Region

5141 Colorado Mountain Club
303-279-3080
www.cmc.org

The Colorado Mountain Club has been delivering conservation, education and recreational opportunities to the Colorado public since 1912.
Statewide Service Region

5021 Colorado Open Lands
303-988-2373
www.coloradoopenlands.org

Colorado Open Lands works with landowners to protect Colorado's quality of life—breathtaking views, local food, waterways, wildlife habitat and recreation—by permanently protecting land.
Statewide Service Region

1332 Colorado Water Trust
720-570-2897
www.coloradowatertrust.org

Colorado Water Trust restores flows to Colorado's rivers in need through market-based strategies and statewide partnerships to keep rivers flowing at healthy levels.
Statewide Service Region

5027 Colorado Wildlife Federation
303-987-0400
www.coloradowildlife.org

Colorado Wildlife Federation works effectively to protect Colorado's irreplaceable wildlife and habitat on your public lands, so they remain robust for future generations to enjoy.
Statewide Service Region

5019 Conservation Colorado Education Fund
303-534-7066
www.conservationco.org

Conservation Colorado Education Fund is a grassroots statewide organization working to protect Colorado's air, land, water, and people.
Statewide Service Region

3718 Defenders of Wildlife
303-925-0918
www.defenders.org

Working since 1947 to save America's endangered animals and their threatened habitat for future generations through public education, citizen advocacy, legal action and scientific research.
Statewide Service Region

5042 Eco-Cycle
303-444-6634
www.ecocycle.org

Works to conserve resources, combat climate change and build sustainable economies by advancing Zero Waste practices (waste reduction, resuse, recycling and composting) in Colorado.
Denver Metro Service Region

3706 Environmental Defense Fund*
303-440-4901
www.edf.org

More than 50 years forging solutions that help people and nature prosper. With your help we can find innovative ways to solve big environmental problems.
Statewide Service Region

GRID Alternatives Colorado

3707 Green Corps*
303-573-3865
www.greencorps.org

Trains organizer to make an impact on today's most pressing environmental campaigns. Graduates activists with the skills, temperament and commitment to fight and win tomorrow's environmental battles.
Statewide Service Region

5211 GRID Alternatives Colorado
303-968-1328
www.gridalternatives.org/colorado

GRID Alternatives is the nation's largest nonprofit solar installer. With help from volunteers, we make the benefits of solar energy accessible to low-income communities.
Statewide Service Region

1346 Institute for Environmental Solutions
720-285-4437
www.i4es.org

Partnering with Coloradoans in the science of environmental improvement, IES programs reduce air and water pollution, making Colorado a healthier place to live.
Denver Metro Service Region

5238 Mile High Youth Corps
303-433-1206
www.milehighyouthcorps.org

Helps youth from diverse backgrounds obtain the skills needed to gain meaningful employment and education through conservation and community service projects.
Denver Metro Service Region

**New this year*

2019 Listing by Cause Area

3724 National Forest Foundation
720-437-0290
www.nationalforests.org
Improving the health, productivity and diversity of our national forests and grasslands through wildlife habitat conservation, watershed restoration, recreational enhancements and community-based forest stewardship programs.
Statewide Service Region

3714 National Parks Conservation Association
970-250-4300
www.npca.org
Preserves national parks from the Grand Canyon to Gettysburg. Protects endangered wildlife and cultural sites, promotes new parks and defends against pollution, inappropriate development and overcrowding.
Statewide Service Region

3728 National Wildlife Federation
703-438-6000
www.nwf.org
America's conservation organization dedicated to protecting endangered species and habitats for our children's future and connecting people with nature through education and action opportunities.
Statewide Service Region

3705 The Nature Conservancy
303-444-2950
www.nature.org/colorado
Global conservation organization dedicated to conserving the lands and waters on which all life depends. Your support makes a lasting difference in 72 countries worldwide.
Statewide Service Region

5116 Park People
303-722-6262
www.theparkpeople.org
Denver's nonprofit organization enhancing health, livability and the environment by supporting our parks and trees. Home of the Denver Digs Trees and Community Forester programs.
Denver Metro Service Region

Wildlands Restoration Volunteers

3430 PeopleForBikes Foundation
303-449-4893
www.peopleforbikes.org
Builds a mutual respect among motorists and cyclists ensuring safer routes for everyone to ride and encourages cost-effective infrastructure improvements to create better bicycling opportunities.
Statewide Service Region

5162 Rocky Mountain Wild
303-546-0214
www.rockymountainwild.org
Works to protect, connect and restore wildlife and wild lands in the Southern Rocky Mountain region.
Statewide Service Region

3703 Scenic America
303-733-2047
www.scenic-colorado.org
The only national environmental nonprofit dedicated to enhancing the visual character of America's parks, open spaces, neighborhoods and transportation corridors.
Statewide Service Region

3715 Sierra Club Foundation, Rocky Mountain Chapter
303-861-8819
www.sierraclub.org/colorado
Promotes climate solutions, conservation and movement building through a powerful combination of strategic philanthropy and grassroots advocacy.
Statewide Service Region

5091 Thorne Nature Experience
303-499-3647
www.thornenature.org
Builds earth stewardship by connecting youth to nature through joyful, hands-on, place-based environmental education experiences that foster an emotional connection to nature.
Denver Metro Service Region

5092 Trails and Open Space Coalition
719-633-6884
www.trailsandopenspaces.org
We enrich the Pikes Peak region by preserving open spaces and parks and developing trails, bikeways and greenways for commuting and recreational purposes.
Pikes Peak Service Region

3426 Trees, Water & People
970-484-3678
www.treeswaterpeople.org
We are Trees, Water & People. We believe that natural resources are best protected when local people play a role in their care and management.
Denver Metro Service Region

5132 Western Resource Advocates
303-444-1188
www.westernresourceadvocates.org
Dedicated to protecting the west's land, air and water to ensure that vibrant communities exist in balance with nature.
Statewide Service Region

*****New this year*

3702 The Wilderness Society
303-650-5818
www.wilderness.org

Protects wilderness and inspires Americans to care for our wild places to preserve our rich natural legacy for current and future generations.
Statewide Service Region

5216 Wildlands Restoration Volunteers (WRV)
303-543-1411
www.wlrv.org

Build your community, learn about our natural environment, and take direct action to restore the land with Wildlands Restoration Volunteers.
Denver Metro Service Region

FAMILY SERVICES

2502 Baby Bear Hugs*
970-867-4847
www.babybearhugs.org

Provides support, parenting education and connections to community resources through regular home visits.
Northeast Service Area

2901 Catholic Charities of the Diocese of Pueblo
719-544-4233
www.pueblocharities.org

Money management services, foster home placement, services for unmarried parents, family counseling and rent and utility assistance.
Southeast Service Region

1878 Colorado Christian Services
303-761-7236
www.christianservices.org

A state-licensed agency providing services for women in unintended pregnancies, children awaiting placement, couples seeking adoption and families in need of counseling.
Denver Metro Service Region

1315 Correctional Peace Officers Foundation, Inc.
800-800-2763
www.cpof.org

We provide for correctional officers and their families by providing a line-of-duty death benefit and catastrophic assistance in cases of accident or illness.
Statewide Service Region

1445 Court Care for the Pikes Peak Region
719-452-5499
www.courtcare.org

Provides free, licensed childcare for those appearing in the State of Colorado's Fourth Judicial District Court, ensuring protection of children from contentious courtroom testimony.
Pikes Peak Service Region

1619 Emergency Family Assistance Association (EFAA)
303-442-3042
www.efaa.org

EFAA helps those in Boulder County whose needs for food, shelter and other basic necessities cannot be adequately met, and supports their efforts toward self-sufficiency.
Denver Metro Service Region

3417 Families First, Inc.
303-745-0327
www.familiesfirstcolorado.org

Prevention and intervention to end the cycle of child abuse and neglect. Parenting education and support (English, Spanish). Residential treatment for young abuse victims.
Statewide Service Region

3805 Focus on the Family
800-232-6459
www.focusonthefamily.com

A global multimedia organization defending, encouraging, and equipping families through individual counseling and biblically based resources designed to save and strengthen marriages and empower parents.
Statewide Service Region

4224 Growing Home
303-426-0430
www.growinghome.org

Guides children and their families on the path to a brighter future with dual-generation programs that break the destructive cycle of generational poverty.
Denver Metro Service Region

3231 Integrated Community (Comunidad Integrada)
970-871-4599
www.ciiccolorado.org

Proactively promotes and supports successful integration for members of both the immigrant and local communities.
Northwest Service Region

Baby Bear Hugs

**New this year*

2019 Listing by Cause Area

4038 Jewish Family Service of Colorado
303-597-5000
www.jewishfamilyservice.org

40+ programs for people in need including elderly, families, youth, refugees and disabled. Services are provided regardless of faith, race, sexual orientation, or economic status.
Denver Metro Service Region

2615 Mesa County Partners
970-245-5555
www.mesapartners.org

Provides adult volunteers as mentors and positive role models for youth, work program for juvenile offenders, substance abuse prevention classes, after school tutoring and Youth Conservation Corps.
West Central Service Region

2506 Morgan County Family Center
970-867-9606
www.morganfamilycenter.org

Connecting Morgan County families with support/tools for successful living by providing information to community resources, advocacy/support, healthy living, parent education and emergency financial assistance.
Northwest Service Region

7005 Mothers Against Drunk Driving*
800-438-6233
www.madd.org

Prevent tragedies through proven prevention strategies and provide supportive services at no charge to victims and survivors.
Statewide Service Region

4110 Mountain Resource Center
303-838-7552
www.mrcco.org

Provides access to health and human services to foster family stability through crisis assistance, parent education, school readiness, workforce services and family and domestic violence prevention education.
Northwest Service Region

3401 Operation Homefront
800-722-6098
www.operationhomefront.net

Be a caring patriot. Support Operation Homefront's effort to build strong, stable and secure military families through emergency financial and other assistance.
Statewide Service Region

1485 Savio House*
303-225-4100
www.saviohouse.org

Savio House supports families in overcoming their difficult circumstances.
Denver Metro Service Region

1658 Sister Carmen Community Center
303-665-4342
www.sistercarmen.org

A family resource center providing assistance to residents of eastern Boulder County who are in need, without discrimination.
Denver Metro Service Region

1900 Treasure House of Hope
720-422-2534
www.treasurehouseofhope.com

Promoting individual and family unit restoration by fostering hope and a positive lifestyle with love, guidance and compassion based on a biblical foundation.
Denver Metro Service Region

3432 Trees for Troops*
800-965-1653
www.treesfortroops.org

Trees for Troops brings joyous holiday memories to U.S. military families and those deployed overseas by providing free, farm-grown Christmas trees.
Statewide Service Region

2709 Women to Women, Inc.
970-396-7298
www.weldw2w.org

We provide one-time emergency financial assistance to women in Weld County who have exhausted all other avenues for assistance.
North Central Service Region

2375 Women's Resource Center*
970-247-1242
www.wrcdurango.org

We connect individuals to resources in the community to help them overcome personal, financial and emotional hurdles, which improves the overall health of the community.
Southwest Service Region

GIVING FEDERATION

3400 America's Best Charities
800-477-0733
www.best-charities.org/home

Feeding the hungry. Sheltering the homeless. Protecting the children and healing the sick. America's finest independent charities. Working with you to share- the American way.
Statewide Service Region

7000 America's Charities*
703-222-3861
www.charities.org

Working to build strong communities. Addressing the needs of children, families and communities by helping employers and employees support the programs of our member charities.
Statewide Service Region

1800 Caring Connection
720-864-8051
www.caringconnection.org

We build local community by facilitating workplace giving. Our nonprofit members serve our the most basic needs of our neighbors by providing food, housing and other critical services.
Denver Metro Service Region

0900 Community Health Charities
800-654-0845
www.healthcharities.org

Community Health Charities builds stronger communities and empowers people to take action to improve health and well-being through giving opportunities, causes, volunteering and health resources.
Statewide Service Region

*****New this year*

5000 Community Shares of Colorado
303-861-7507
www.cshares.org

Community Shares promotes the advancement of local social-justice nonprofits and philanthropic choice across Colorado through increased awareness, business partnerships and community outreach.
Statewide Service Region

3700 EarthShare
800-875-3863 and 720-951-6154
www.earthshare.org

Donations are shared among our member groups to protect our environment, health, wildlife and natural resources. One environment. One simple way to care for it.
Statewide Service Region

1600 Foothills United Way
303-444-4013
www.unitedwayfoothills.org

By building community and mobilizing resources, Foothills United Way works to ensure all residents of Boulder and Broomfield counties can achieve their full potential.
Denver Metro Service Region

3600 Habitat for Humanity of Colorado
303-454-8965
www.habitatcolorado.org

Habitat Colorado builds the capacity of affiliates by increasing access to resources and providing statewide leadership toward the creation of communities that support healthy families.
Statewide Service Region

4000 Mile High United Way, Inc.
303-433-8383
www.unitedwaydenver.org

Creates opportunities for all children, families and individuals by strengthening and investing in community programs and advocating systemic change to remove barriers to success.
Denver Metro Service Region

1700 Moffat County United Way
970-824-6222
www.unitedwaymoffat.org

Umbrella organization for over 20 health and human service agencies in Moffat County and the Meeker Human Resource Council.
Northwest Service Region

3800 Neighbor To Nation
571-722-1070
www.neighbortonation.org

Providing life-sustaining assistance and hope for the future. People indeed serving people in need, in our local communities, throughout America and the world.
Statewide Service Region

2100 Pikes Peak United Way
719-632-1543
www.ppunitedway.org

Pikes Peak United Way works to make measurable improvements in education, income stability, and health for residents of El Paso and Teller counties.
Pikes Peak Service Region

3200 Routt County United Way
970-879-5605
www.routtcountyunitedway.org

An independent, local nonprofit organization improving lives through early childhood education, youth success, financial stability, and health and crisis services in Routt County.
Northwest Service Region

6000 United Way of Larimer County
970-407-7000
www.uwaylc.org

We focus on education, income and basic needs. We bring together our resources, organizations and community members to solve the underlying causes of community issues.
North Central Service Region

2600 United Way of Mesa County
970-243-5364
www.unitedwaymesacounty.org

United Way of Mesa County is a fundraising organization that brings together businesses, individuals, volunteers and nonprofit agencies to address community human service needs.
West Central Service Region

2500 United Way of Morgan County
970-867-2218
www.mcunitedway.org

Creates sustainable changes for the residents of our community through funding local agencies and by working in community partnerships.
Northeast Service Region

2900 United Way of Pueblo County
719-225-8580
www.pueblounitedway.org

Develops donor resources to enhance the quality of life for the people of Pueblo County including VITA and Middle School Mentoring program.
Southeast Service Region

2300 United Way of Southwest Colorado
970-247-9444
www.unitedway-swco.org

Our local United Way promotes great outcomes for kids, individuals and families by supporting programs and initiatives that help people build better lives.
Southwest Service Region

2700 United Way of Weld County, Inc.
970-353-4300
www.unitedway-weld.org

Fights for the health, education, and financial stability of people in Weld County. Provides direct service programs, facilitates collaboration and coordinates and funds nearly 100 programs.
North Central Service Region

United Way of Southwest Colorado

*****New this year*

2019 Listing by Cause Area

HOMELESSNESS AND HOUSING

2752 Almost Home, Inc.
303-659-6199
www.almosthomeonline.org

Promotes self-sufficiency and provides assistance to those experiencing homelessness and housing instability.
North Central Service Region

3607 Berthoud Habitat for Humanity
970-532-2870
www.berthoudhabitat.org

Works with families in our community to build decent, affordable homes and provides no-interest mortgages; helping families build strength, stability, and self-reliance.
North Central Service Region

3601 Blue Spruce Habitat for Humanity*
303-674-1127
www.bluesprucehabitat.org

Volunteer organization that works with families seeking to purchase affordable housing in west Jefferson, Clear Creek and Park counties.
Northwest Service Region

1612 Boulder Shelter for the Homeless
303-442-4646
www.bouldershelter.org

We create avenues to stable housing for our community's homeless adults, from a foundation of supportive and safe shelter.
Denver Metro Service Region

4012 Catholic Charities and Community Services
303-742-0828
www.ccdenver.org

Provides low-income individuals and families with housing and shelter services, women's services and family and childcare services in Denver and throughout northern Colorado.
Denver Metro Service Region

Denver Rescue Mission

3631 Chaffee County Habitat for Humanity
719-395-0482
www.chaffeehabitat.org

A volunteer organization that brings people together to build affordable housing and transform lives in partnership with low-income residents. Homes are sold with no interest mortgages.
Northwest Service Region

4016 Colorado Coalition for the Homeless
303-293-2217
www.coloradocoalition.org

Ending homelessness through the provision of housing, healthcare, employment training and substance treatment for men and women and early childhood education.
Denver Metro Service Region

1820 Colorado Homeless Families
303-420-6634
www.coloradohomeless families.org

Provides transitional housing and the following support services: case management, counseling, educational seminars, support group meetings, food bank, furniture, clothing to homeless families with children.
Denver Metro Service Region

5135 The Delores Project
303-534-5411
www.thedeloresproject.org

The Delores Project provides safe, comfortable, shelter and personalized services for unaccompanied women and transgender individuals experiencing homelessness, and advocates for housing solutions.
Denver Metro Service Region

1821 Denver Rescue Mission
303-297-1815
www.denverrescuemission.org

Denver Rescue Mission is changing lives by meeting people at their point of greatest need and returning them to society as productive, self-sufficient citizens.
Denver Metro Service Region

3609 Fort Collins Habitat for Humanity
970-488-2602
www.fortcollinshabitat.org

A volunteer organization that brings people together to build homes and hope in Fort Collins. Families contribute "sweat equity" and pay back with no-interest mortgage.
North Central Service Region

*****New this year*

2610 Grand Valley Catholic Outreach
970-241-3658
www.catholicoutreach.org

Provides financial assistance (for rent, utilities and transportation), a soup kitchen, day center, emergency and transitional housing, clothing and rental lists to people who are low-income and/or experiencing homelessness.
West Central Service Region

2713 Greeley Transitional House
970-352-3215
www.greeleytransitionalhouse.org

Provides temporary residential emergency shelter and supportive services for homeless families and families in crisis through case management, services referrals and life skill-building activities.
North Central Service Region

3615 Greeley-Weld Habitat for Humanity
970 351-6766
www.greeleyhabitat.org

Creates pathways out of poverty, for low income families, building strength, stability and self-reliance through homeownership opportunities for local Weld County families.
North Central Service Region

5047 Habitat for Humanity of Boulder and Broomfield
303-447-3787
www.flatironshabitat.org

Building homes, community and stability in the lives of low-income families through homeownership opportunities and education.
Denver Metro Service Region

3603 Habitat for Humanity of Delta County*
970-216-5068
www.facebook.com/Habitat-for-Humanity-of-Delta-County-Colorado-570409746313531

Creating pathways to affordable homeownership in Delta County. Families help build their homes alongside volunteers and pay an affordable mortgage.
West Central Service Region

Habitat for Humanity of Boulder and Broomfield

3633 Habitat for Humanity of Mesa County
970-255-9850
www.hfhmesa.org

A grassroots, Christian, nonprofit organization whose mission is to provide safe, decent, affordable housing for God's people in need.
West Central Service Region

5054 Habitat for Humanity of Metro Denver
303-534-2929
www.habitatmetrodenver.org

Habitat for Humanity of Metro Denver builds, repairs and sells homes to hard-working people in need of decent and affordable housing.
Denver Metro Service Region

3618 Habitat for Humanity of Montezuma County*
970-565-8312
http://habitatmontezuma.org/

Creates pathways to affordable homeownership in Montezuma County. Families help build their homes alongside volunteers and pay an affordable mortgage.
Southwest Service Region

3605 Habitat for Humanity of Pueblo, Inc.
719-565-0745
www.hfhpueblo.org

A volunteer organization that brings people together to build affordable housing and transform lives in partnership with low-income residents. Homes sold with no interest mortgage.
Pikes Peak Service Region

6008 Homeward Alliance
970-658-9878
www.homewardalliance.org

Homeward Alliance empowers individuals and families facing homelessness in Larimer County to survive, move forward and thrive.
North Central Service Region

2648 HomewardBound of the Grand Valley
970-256-9424
www.homewardboundgv.org

The only emergency shelter serving families and women in Mesa County. Provides beds, two meals and showers for up to 125 people a night.
West Central Service Region

4001 Hope Communities*
303-860-7747
www.hopecommunities.org

Strengthens communities and provide pathways to economic and personal opportunity through affordable housing, educational programs and support services.
Denver Metro Service Region

2613 The House
970-241-1445
www.thehousegj.org

The House is the only state licensed shelter for homeless teens on the Western Slope.
West Central Service Region

*****New this year*

2019 Listing by Cause Area

1607 The Inn Between of Longmont, Inc.
303-684-0810
www.theinnbetween.org

Provides supportive housing and promotes stability to diverse homeless families and individuals by utilizing community resources, case management and life skills training.
North Central Service Region

2119 Ithaka Land, Inc.*
719-578-1629
www.ithakaland.org

We house our city's most vulnerable. We accomplish this through a transitional housing program for people who are homeless and affordable housing for low-income families.
Pikes Peak Service Region

2929 La Puente Home, Inc.
719-589-5909
www.lapuente.net

Provides emergency shelter, 14 food pantries, homeless prevention and self-sufficiency services for needy families in Colorado's San Luis Valley.
Southeast Service Region

3643 Loveland Habitat for Humanity
970-669-9769
www.lovelandhabitat.org

Provides quality, safe and affordable housing to families in Loveland. Qualified families help build their homes alongside volunteers and pay an affordable mortgage.
North Central Service Region

7004 Mercy Housing
303-830-3300
www.mercyhousing.org

Provides affordable apartments to families, seniors, veterans and individuals with disabilities and critical support services such as job training and after-school tutoring.
Statewide Service Region

4088 Metro Denver Homeless Initiative (MDHI)
303-295-1772
www.mdhi.org

Leading and advancing collaboration to end homelessness in our region. Dedicated to everyone in the metro region having a safe, stable place to call home.
Denver Metro Service Region

1801 Mile High Ministries
303-586-5992
www.milehighmin.org

We seek God's peace for our city through the creative, compassionate and prayerful development of people and communities.
Denver Metro Service Region

6012 One Community One Family*
307-751-9309
ocofweb.wordpress.com

We assist those who are experiencing homelessness return to permanent housing through landlord relationship building, rent deposits, first month rental assistance and case-management.
North Central Service Region

1819 Open Door Ministries*
720-975-0120
www.odmdenver.org

Our organization exists to notice and respond to the needs of the neighborhood around us by showing mercy, building community and showing God's love.
Denver Metro Service Region

3604 Pikes Peak Habitat for Humanity
719-475-7800
www.pikespeakhabitat.org

PPHFH strengthens El Paso County, one family at a time, by building affordable houses for low-income families in partnership with homeowners and the community.
Pikes Peak Service Region

1864 Providence Network
303-860-8404
www.providencenetwork.org

Providence Network's holistic approach is more than housing; it is a home filled with staff, counselors and peers who provide encouragement, accountability and family relationships.
Denver Metro Service Region

1813 Sacred Heart House of Denver
303-296-6686
www.sacredhearthouse.org

Provides a continuum of services to homeless mothers with children and single women to help them achieve and maintain self-sufficiency.
Denver Metro Service Region

4061 The Salvation Army
303-866-9200
www.imsalvationarmy.org

Leads individuals and families toward self sufficiency with homeless and transitional housing, basic needs assistance, addiction recovery support, childcare, emergency assistance, and life skills classes.
Denver Metro Service Region

3613 San Luis Valley Habitat for Humanity
719-589-8678
www.slvhabitat.org

We're a housing ministry serving low-income families in the San Luis Valley through homeownership and building affordable passive-solar homes sold with zero-interest mortgages.
Southwest Service Region

4063 Senior Support Services, Inc.
303-832-1622
www.seniorsupportservices.org

Only day shelter in the Denver area that serves the needs of hungry and homeless seniors. Clients get meals, government benefits, housing and much more.
Denver Metro Service Region

*****New this year*

2117 Springs Rescue Mission
719-632-1822
www.springsrescuemission.org

SRM provides lifesaving shelter for up to 300 homeless guests (including many veterans) every night, while empowering them to pursue better health, housing and work.
Pikes Peak Service Region

4068 St. Francis Center
303-297-1577
www.sfcdenver.org

Provides day services for Denver's homeless: mail, showers, clothing, telephones, healthcare, social services, employment and helping people transition to permanent low-income housing with case management.
Denver Metro Service Region

1837 Step Denver (formerly Step 13)
303-295-7837
www.stepdenver.org

A residential recovery program in downtown Denver that helps men overcome their addictions and become productive members of society through sobriety, work and personal accountability.
Denver Metro Service Region

3606 Summit Habitat for Humanity
970-423-7445
www.summithabitat.org

A charitable organization working alongside community volunteers and families to support accessible housing options and home ownership for Summit and Park County residents.
Northwest Service Region

4073 Warren Village
303-321-2345
www.warrenvillage.org

Assists low-income, single-parent families to move from poverty to personal and economic self-sufficiency through transitional housing, self-sufficiency programs and childcare.
Denver Metro Service Region

HUNGER AND FOOD ASSISTANCE

1898 Bienvenidos Food Bank
303-433-6328
www.bienvenidosfoodbank.org

We provide emergency and supplemental food assistance for families in need in the Denver area with respect and dignity.
Denver Metro Service Region

5234 Boulder Food Rescue
720-445-5237
www.boulderfoodrescue.org

Boulder Food Rescue creates a more just and less wasteful food system by increasing access to fruits and vegetables and removing barriers to accessing food.
Denver Metro Service Region

2142 Care and Share Food Bank for Southern Colorado
719-528-1247
www.careandshare.org

At Care and Share, we believe no one should go hungry. Every day, we provide food to our partner agencies throughout 31 southern Colorado counties.
Pikes Peak Service Region

5159 Chef Ann Foundation
303-330-6484
www.chefannfoundation.org

Our vision is a nation in which every child has access to healthy, fresh food in every school, every day.
Denver Metro Service Region

5230 Colorado Springs Food Rescue
719-470-2737
www.coloradospringsfood rescue.org

Colorado Springs Food Rescue is cultivating a healthier, more equitable food system through three pillars of action: food access, food production and food education.
Pikes Peak Service Region

1617 Community Food Share
303-652-3663
www.communityfoodshare.org

Community Food Share's mission is to eliminate hunger in Boulder and Broomfield counties through engagement, collaboration and leadership.
Denver Metro Service Region

1803 Community Table (Arvada Community Food Bank)
303-424-6685
www.cotable.org

We provide our neighbors in need with food and resources to foster self-sufficiency to help them achieve long-term success through innovation, compassion and community support.
Denver Metro Service Region

1331 Denver Urban Gardens
303-292-9900
www.dug.org

DUG cultivates gardeners, grows food and nourishes community. We offer neighborhoods the essential resources for community gardens. DUG operates 170 community gardens, including 40 school-based gardens.
Denver Metro Service Region

6015 Food Bank for Larimer County
970-493-4477
www.foodbanklarimer.org

We provide food to all in need through community partnerships and hunger-relief programs that serve hungry children, seniors, families, veterans, the homeless and disabled individuals.
North Central Service Region

Community Food Share

*****New this year*

2019 Listing by Cause Area

4031 Food Bank of the Rockies
303-371-9250
www.foodbankrockies.org

We help families thrive by efficiently procuring and distributing food and essentials to the hungry through our programs and partner agencies.
Denver Metro Service Region

5215 The GrowHaus
720-515-4751
www.thegrowhaus.org

The GrowHaus partners with residents of Globeville and Elyria-Swansea, two food desert neighborhoods in north Denver, to ensure lasting access to healthy food.
Denver Metro Service Region

1603 Growing Gardens
303-443-9952
www.growinggardens.org

Growing Gardens connects the community through sustainable urban agriculture. We donate fresh produce and provide nutrition and gardening education for low-income children, teens and adults.
Denver Metro Service Region

3213 Lift-Up of Routt County
970-870-0727
www.liftuprc.org

Offers temporary emergency assistance through the Food Bank, Community Care Fund, Community Thrift Store and USDA food commodity distribution.
Northwest Service Region

1809 Metro Caring
303-860-7200
www.metrocaring.org

A hunger-relief organization providing access to fresh, nutritious food for low-income families while addressing root causes of hunger through self-sufficiency and educational programming.
Denver Metro Service Region

2907 Pueblo Cooperative Care Center
719-545-3403
www.cooperativecare.org

Food and clothing for people in need on an emergency basis.
Southeast Service Region

1830 We Don't Waste*
720-443-6113
www.wedontwaste.org

Nutritious food should go to people, not landfills. We Don't Waste recovers quality food from the food industry and delivers free to local nonprofits.
Denver Metro Service Region

2725 Weld Food Bank
970-356-2199
www.weldfoodbank.org

One in five adults and one in four children in Weld County are hungry. Weld Food Bank gives food to 58,000 hungry individuals annually.
North Central Service Region

LEGAL SERVICES

1473 Alpine Legal Services
970-945-8858
www.alpinelegalservices.org

Protecting the basic rights of crime victims, seniors, children and low-income individuals by providing and coordinating quality civil legal services.
Northwest Service Region

3842 Christian Legal Society
703-771-4671
www.clsnet.org

To defend religious freedom and the sanctity of life, provide legal assistance to the poor and promote conflict resolution through biblical counseling, mediation and arbitration.
Statewide Service Region

4018 Colorado Legal Services
303-837-1321
www.coloradolegalservices.org

Provides legal advice, representation and services to low-income persons and the elderly throughout the state of Colorado in civil actions or special proceedings.
Statewide Service Region

5237 Longmont Community Justice Partnership
303-776-1527
www.lcjp.org

Longmont Community Justice Partnership provides restorative justice to schools and communities to address crime. Offenders, victims and volunteers meet to resolve incidents through facilitated dialogue.
Denver Metro Service Region

2620 Pro Bono Project of Mesa County*
970- 424-5748
www.probonomc.org

Established in 1986, the Pro Bono Project of Mesa County is a 501(c)(3) nonprofit dedicated to providing free legal advocacy and representation to low-income Mesa County residents and victims of domestic violence.
West Central Service Region

Longmont Community Justice Partnership

*****New this year*

5149 Rocky Mountain Immigrant Advocacy Network
303-433-2812
www.rmian.org

Ensuring equal access to justice for adults in immigration detention and immigrant children through free legal services, community education and trainings throughout Colorado.
Statewide Service Region

5232 Towards Justice of Colorado
720-441-2236
www.towardsjustice.org

Towards Justice combats workplace injustice by expanding access to justice for wage theft victims and empowering immigrant and refugee workers as leaders in their communities.
Statewide Service Region

2729 Weld County Legal Services, Inc.
970-310-8367
www.weldcountylegalservices.wordpress.com

Weld County Legal Services is a nonprofit organization dedicated to finding legal resources including reduced-fee services for indigent residents of Weld County.
North Central Service Region

MEDICAL AND HEALTH SERVICES

0926 9Health Fair
303-996-0994
www.9healthfair.org

9Health Fair advances health awareness, providing people with the tools they need to take responsibility for their own health.
Statewide Service Region

0928 ALS Association, Rocky Mountain Chapter, Colorado
303-832-2322
www.webco.alsa.org

To care for and support all people living with Lou Gehrig's disease (ALS) while leading the search for a cure through cutting edge research.
Statewide Service Region

1815 Alternatives Pregnancy Center
303-298-8815
www.youhavealternatives.org

Our programs meet the complex needs of women, teens and men faced with decisions in an unintended pregnancy.
Denver Metro Service Region

0901 Alzheimer's Association, Colorado Chapter, Denver
303-813-1669
www.alz.org

The Alzheimer's Association is the leading voluntary health organization in Alzheimer's care and support and the largest private, nonprofit funder of Alzheimer's research.
Statewide Service Region

0918 American Cancer Society, Denver
720-524-5461
www.cancer.org

We are accelerating progress against cancer in every community by saving lives, helping those touched by cancer and empowering people to fight back against cancer.
Statewide Service Region

3810 American Council of the Blind*
612-332-3242
www.acb.org

We help create policies, shape opportunities and collaborate with organizations to assure information is provided in an accessible format for people who are blind.
Statewide Service Region

0903 American Diabetes Association, Colorado
720-855-1102
www.diabetes.org

Committed to finding a cure for diabetes, improving care and providing information and support to help Stop Diabetes® through research, community programs and advocacy.
Statewide Service Region

0935 American Liver Foundation, Rocky Mountain Division
303-988-4388
www.liverfoundation.org

ALF is the nation's leading nonprofit that facilitates, advocates and promotes education, support and research for the prevention, treatment and cure of liver disease.
Statewide Service Region

0905 American Lung Association in Colorado
303-388-4327
www.lung.org

The mission of the American Lung Association is to save lives by improving lung health and preventing lung disease through research, education and advocacy.
Statewide Service Region

0936 Anchor Center for Blind Children
303-377-9732
ww.anchorcenter.org

Dedicated to providing early intervention/education to blind and visually impaired children throughout the state of Colorado.
Statewide Service Region

0994 Autism Speaks
888-777-6227
www.autismspeaks.org

We fund biomedical research into the causes, prevention, treatments and cure for autism spectrum disorders; increase awareness and advocate for the needs of affected families.
Statewide Service Region

0927 Be The Match Foundation
763-406-8670
www.bethematchfoundation.org

We support the National Marrow Donor Program®. Together we help patients who require a marrow transplant find a donor and receive the treatment they need.
Statewide Service Region

**New this year*

2019 Listing by Cause Area

Center for African American Health

3841 Blessings International*
918-250-8101
www.blessing.org

Saves lives globally and in the USA by providing medicine, vitamins and medical supplies to treat the poor and victims of disease, disaster or war.
Statewide Service Region

3804 Breast Cancer Charities of America
936-231-8460 x107
www.igopink.org

We support those touched by breast cancer through programs designed to help patients survive. Our program services work to help patients and families.
Statewide Service Region

0923 CaringBridge
651-452-7940
www.caringbridge.org/

CaringBridge offers personal, protected websites for people to easily share updates and receive hands-on help and heartfelt encouragement from their community during a health journey.
Statewide Service Region

5231 Center for African American Health
303-355-3423
www.caahealth.org

Center for African American Health works to improve African American health through culturally responsive health education programs, outreach and family support services.
Denver Metro Service Region

0941 Cerebral Palsy Foundation*
212-520-1686
www.yourcpf.org

Works to transform the lives of people with cerebral palsy (and related disabilities) today through research, innovation and collaboration.
Statewide Service Region

3811 Children's Cancer Assistance Fund*
816-472-9000
www.thenccs.org

Childhood cancer can be devastating for any family. With our help, no family has to endure alone the costs and heartache of pediatric cancer.
Statewide Service Region

0942 Children's Heart Foundation*
847-634-6474
www.childrensheartfoundation.org

Funds the most promising research to advance the diagnosis, treatment and prevention of congenital heart defects, the world's most prevalent and deadly birth defect.
Statewide Service Region

5146 Children's Hospital Colorado Foundation
720-777-1700
www.childrenscolorado foundation.org

Improving the health of children through the provision of high-quality, coordinated programs of patient care, education, research and advocacy.
Statewide Service Region

7003 Christopher & Dana Reeve Foundation*
800-225-0292
www.christopherreeve.org

Dedicated to advancing quality of life and discovering cures for spinal cord injury in the here and now.
Statewide Service Region

0996 Clinica Colorado
720-443-8461
www.clinicacolorado.org

We provide low-cost healthcare for those who are indigent, without health insurance or unable to obtain primary care services elsewhere.
Statewide Service Region

1669 Clinica Family Health
303-650-4460
www.clinica.org

Provides primary care, including behavioral health and dental care, to low-income residents of south Boulder, Broomfield and west Adams counties.
Denver Metro Service Region

5069 Clínica Tepeyac
720-274-2923
www.clinicatepeyac.org

Inspires health, well-being and humanity in our community, through all of life's stages.
Denver Metro Service Region

0960 Colorado Cancer Research Program
303-777-2663
www.co-cancerresearch.org

Community-based cancer research program providing Coloradoans access to the best of 21st century medicine by participating in NCI-sponsored cancer clinical trials.
Statewide Service Region

5140 Colorado Consumer Health Initiative
303-839-1261
www.cohealthinitiative.org

Advances the consumer voice to improve access to health care for all Coloradans by working statewide for progress toward equity, access, affordability and quality.
Statewide Service Region

******New this year*

5224 Colorado Health Network
303-837-0166
www.coloradohealthnetwork.org

Provides a continuum of care including oral health care, counseling and case management services to people living with HIV/AIDS and other disease across the state.
Statewide Service Region

0997 Colorado Ovarian Cancer Alliance
303-506-7014
www.colo-ovariancancer.org

COCA provides direct services to Colorado women battling ovarian cancer through support groups, financial aid for low-income women in treatment, education and awareness.
Statewide Service Region

0902 Colorectal Cancer Alliance
202-628-0123
www.ccalliance.org

Our mission is to knock colon cancer out of the top three cancer killers. We do this by championing prevention, funding research and providing support.
Statewide Service Region

0945 Craig Hospital
303-789-8000
www.craighospital.org

We provide exemplary rehabilitation care to people affected by spinal cord and traumatic brain injury so they can achieve optimal health, independence and life quality.
Statewide Service Region

0921 Crohn's & Colitis Foundation, Rocky Mountain Chapter
303-639-9163
www.crohnscolitisfoundation.org

Our mission is to cure Crohn's disease and ulcerative colitis and to improve the quality of life of children and adults affected by these diseases.
Statewide Service Region

0906 Cystic Fibrosis Foundation, Rocky Mountain Chapter
303-296-6610
www.cff.org/Colorado

The mission of the Cystic Fibrosis Foundation is to cure cystic fibrosis and provide all people with CF the opportunity to lead full, productive lives.
Statewide Service Region

3424 Davis Phinney Foundation for Parkinson's*
866 358-0285
www.davisphinneyfoundation.org

We provide essential information to people living with Parkinson's disease and fund research into therapeutics and lifestyle choices that promote quality of life for people with Parkinson's.
Statewide Service Region

1682 Dental Aid
720-287-2614
www.dentalaid.org

We provide oral health outreach, screenings, preventive care and education and comprehensive clinical oral health care for low-income uninsured and underinsured individuals.
Denver Metro Service Region

5057 Denver Hospice
303-321-2828
www.thedenverhospice.org

Encircling those facing advanced illness with unprecedented levels of comfort, compassion and expertise.
Denver Metro Service Region

1865 Denver Indian Health and Family Services, Inc.
303-953-6600
www.dihfs.org

Our agency's activities are based on the physical, mental, social and spiritual health of Native Americans while providing culturally acceptable personal and public health services.
Denver Metro Service Region

5039 Doctors Care
303-730-1313
www.doctorscare.org

Provides access to quality affordable healthcare and services designed to reduce barriers to health for low-income people in need.
Denver Metro Service Region

0908 Easterseals Colorado
303-233-1666
www.easterseals.com/co

Partnering with individuals and families to reduce the impact of disability or health challenges and to enhance quality of life.
Statewide Service Region

Dental Aid

*****New this year*

2019 Listing by Cause Area

5061 Every Child Pediatrics (formerly Rocky Mountain Youth Clinics)
303-502-4000
www.rmyclinics.org
Provides accessible, affordable, high-quality healthcare and support services to children across Colorado regardless of their family's ability to pay.
Statewide Service Region

0957 Freedom Service Dogs, Inc.
303-922-6231
www.freedomservicedogs.org
Freedom Service Dogs enhances the lives of people with disabilities by rescuing dogs and custom training them for individual needs.
Statewide Service Region

2619 HopeWest
970-241-2212
www.hopewestco.org
Alleviates pain and enhances quality of life for seriously ill patients and families and provides grief counseling for children, teens and adults.
West Central Service Region

2930 Hospice del Valle Inc.
719-589-9019
www.hospicedelvalle.org
We provide a peaceful transition for terminally ill clients and assist the client and family in the celebration of life with love, caring and dignity.
Southeast Service Region

1863 Inner City Health Center
303-296-1767
www.innercityhealth.org
A volunteer-supported healthcare facility committed to providing medical, dental and behavioral healthcare for low-income and medically uninsured families.
Denver Metro Service Region

0913 JDRF International, Rocky Mountain Chapter, Colorado
303-770-2873
www.jdrf.org
JDRF is the leading global organization funding type 1 diabetes (T1D) research. Our mission is to cure, prevent and treat T1D and its complications.
Statewide Service Region

0965 Kids in Need of Dentistry (KIND)
303-733-3710
www.kindsmiles.org
Saving children's smiles by providing high-quality, comprehensive dental care and education to Colorado kids in need, through dental clinics and school-based programs.
Statewide Service Region

3815 Leukemia Research Foundation*
847-424-0600
www.allbloodcancers.org
Funds research to find a cure for leukemia and other blood cancers and provides emotional, educational and financial support to patients and their families.
Statewide Service Region

3427 Liver and Bile Duct Disease Research and Education Foundation
303-771-5227
www.pscpartners.org
We fund research into causes, treatments and potential cures for the devastating chronic liver disease PSC. Help us find a cure.
Statewide Service Region

0915 Lupus Foundation of Colorado, Inc.
303-597-4050
www.lupuscolorado.org
Dedicated to helping people in Colorado living with lupus through programs and services including emergency assistance, education, information, advocacy, support and research.
Statewide Service Region

0947 Make-A-Wish Foundation of Colorado
303-750-9474
www.colorado.wish.org
Make-A-Wish Colorado grants the wishes of children with life-threatening medical conditions to enrich the human experience with hope, strength and joy.
Statewide Service Region

3436 Multiple Sclerosis, Can Do
800-367-3101
www.mscando.org
I AM. I CAN. I WILL!™ Your donation transforms, empowers and provides families living with multiple sclerosis to be more than their MS.
Statewide Service Region

0917 Muscular Dystrophy Association, Colorado
303-691-3331
www.mda.org
Fighting neuromuscular diseases through research; providing comprehensive healthcare services and support to MDA families nationwide; and, rallying communities through advocacy, fundraising and local engagement.
Statewide Service Region

0943 National Hemophilia Foundation
212-328-3700
www.hemophilia.org
Dedicated to finding better treatments and cures for inheritable bleeding disorders and to preventing the complications of these disorders through education, advocacy and research.
Statewide Service Region

0992 National Jewish Health
303-388-4461
www.njhealth.org
Founded in 1899, National Jewish Health is the only facility in the world exclusively dedicated to researching and treating respiratory, cardiac, immune and related disorders.
Statewide Service Region

0919 National Kidney Foundation Serving Colorado and New Mexico
720-748-9991
www.kidney.org
We are the largest, most effective, and longstanding organization fighting kidney disease, a growing public health problem affecting 1 in 3 Americans and their families.
Statewide Service Region

******New this year*

National Jewish Health

0920 National Multiple Sclerosis Society
800-344-4867
www.nationalmssociety.org
People affected by MS can live their best lives as we stop MS in its tracks, restore what has been lost, and end MS forever.
Statewide Service Region

0998 National Psoriasis Foundation
800-723-9166
www.psoriasis.org
To drive efforts to cure psoriatic disease and improve the lives of those affected.
Statewide Service Region

3209 Northwest Colorado Health
970-879-1632
www.northwestcolorado health.org
We improve quality of life by providing comprehensive health resources and creating an environment that supports community wellness.
Northwest Service Region

0924 Pancreatic Cancer Action Network
310-725-0025
www.pancan.org
Nationwide network of people dedicated to working together to advance research, support patients and create hope for those afflicted by pancreatic cancer.
Statewide Service Region

0946 Paralyzed Veterans of America*
202-416-6461
www.pva.org
Ensure veterans with spinal cord injury or disease have longer, more fulfilling lives.
Statewide Service Region

5084 Planned Parenthood of the Rocky Mountains
303-321-7526
www.pprm.org
Empowers people to make informed choices about their sexual and reproductive health by providing high-quality health services, comprehensive sex education and strategic advocacy.
Statewide Service Region

5085 Project Angel Heart
303-830-0202
www.projectangelheart.org
Preparing and delivering nutritious meals to improve quality of life, at no cost, for those coping with life-threatening illness in Denver and Colorado Springs.
Statewide Service Region

3494 Project C.U.R.E.
303-792-0729
www.projectcure.org
Delivering hope and health to the world by distributing donated medical supplies and equipment to hospitals and clinics in developing countries. Every dollar donated delivers $20 in aid.
Statewide Service Region

2925 Pueblo Community Health Center
719-543-8718
www.pueblochc.org
Healthcare (including medical, dental and mental health) and health education for uninsured and under-insured people of all ages. Twelve locations. Physicians are board certified.
Southeast Service Region

0967 Ronald McDonald House Charities of Denver, Inc.
303-832-2667
www.rmhc-denver.org
Provides temporary lodging for families traveling to Denver with a seriously ill or injured child receiving treatment at a metro Denver hospital. Volunteers welcomed.
Statewide Service Region

0940 St. Jude Children's Research Hospital (serving Colorado and Wyoming)
720-440-6400
www.stjude.org
Researches and treats childhood cancer and other life-threatening diseases. Families are never billed for treatment, travel, housing, or food. Discoveries freely shared worldwide.
Statewide Service Region

0959 Susan G. Komen, Denver Metropolitan Affiliate
303-744-2088
www.komencolorado.org
Provides life-saving breast cancer screening, diagnostics and treatment services for low-income and uninsured individuals in Colorado and raises funds for breast cancer research.
Statewide Service Region

**New this year*

2019 Listing by Cause Area

5058 TRU Community Care
303-449-7740
www.trucare.org

Works to ensure that everyone in our community can live with advanced illness as comfortably, confidently and fully as possible.
Denver Metro Service Region

1001 ZERO–The End of Prostate Cancer
202-463-9455
www.zerocancer.org

ZERO will save lives and stop pain and suffering by advancing research, encouraging action, providing education and support to men and their families.
Statewide Service Region

MENTAL HEALTH AND COUNSELING

3857 American Foundation for Suicide Prevention
212-363-3500
www.afsp.org

Exclusively dedicated to understanding and preventing suicide through research and education and to reaching out to people with mood disorders and those impacted by suicide.
Statewide Service Region

1822 Aurora Mental Health Center
303-617-2300
www.aumhc.org

Provides comprehensive mental health services and support provided to all ages. Services are provided in 18 specialty clinics located in 10 counseling and specialized service centers.
Denver Metro Service Region

2503 Center for Healing Trauma and Attachment*
970-397-4609
www.chtainc.org

A specialized mental health trauma treatment in northeast Colorado. We are focused on providing high-quality mental health services and client satisfaction by doing everything we can.
Northeast Service Region

5014 CHARG Resource Center
303-830-8805
www.charg.org

We invite mental health consumers of all backgrounds to participate in our mental health treatment and recovery community.
Denver Metro Service Region

2611 Counseling and Education Center (CEC)
970-243-9539
www.cecwecare.org

Provides affordable counseling to all ages. There are no eligibility requirements or limits on counseling and no one in crisis is turned away.
West Central Service Region

1311 Good News Jail & Prison Ministry
804-553-4090
www.goodnewsjail.org

Provides chaplaincy/pastoral care, counseling, aftercare and human support services to inmates, inmate families, correctional staff, and correctional staff families.
Statewide Service Region

2113 Griffith Centers for Children (GCC)*
719-636-2122
www.griffithcenters.org

Provides a continuum of therapeutic and educational services to children and families in Colorado Springs and statewide through residential and community-based programs.
Statewide Service Region

4037 Jefferson Center for Mental Health
303-425-0300
www.jcmh.org

Inspiring hope, improving lives and strengthening our community by providing mental health and related solutions for individuals and families.
Denver Metro Service Region

5236 Karis Community
303-355-5546
www.kariscommunity.org

Karis Community is the only residential therapeutic community in Colorado, providing a safe, supportive, homelike environment for adults struggling with serious and persistent mental illness.
Denver Metro Service Region

5152 Maria Droste Counseling Center
303-756-9052
www.mariadroste.org

Annually, Maria Droste provides services to over 1,900 adults and children burdened by depression, addiction, emotional trauma and loss, through life-changing counseling and support.
Denver Metro Service Region

0933 Mental Health America
800-969-6642
www.mentalhealthamerica.net

Mental Health America (MHA), founded in 1909, is the nation's leading community-based nonprofit dedicated to helping all Americans achieve wellness by living mentally healthier lives.
Statewide Service Region

Griffith Centers for Children

**New this year*

0953 Mental Health Center of Denver
303-504-6500
www.mhcd.org
Provides adult, child and family outpatient services; vocational training, employment, coaching and placement; housing, food, clothing and furnishings to help people recover from mental illness.
Statewide Service Region

3233 Mind Springs Health
970-879-2141
www.mindspringshealth.org
Provides mental health and substance abuse services for recovery and resiliency.
Northwest Service Region

2727 North Range Behavioral Health*
970-347-2120
www.northrange.org
Provides compassionate, comprehensive mental health and addiction services to children, youth, adults, and families, across a wide spectrum of needs.
North Central Service Region

3235 Reaching Everyone Preventing Suicide
970-819-2232
www.steamboatsuicideprevention.com
Provides training for volunteers, collaborative initiatives, education programs, compassionate survivor care and proactive suicide prevention efforts.
Northwest Service Region

0954 Second Wind Fund, Inc.
720-962-0706
www.thesecondwindfund.org
Provides up to twelve sessions of professional, specialized counseling to children and youth at risk of suicide that have no other access to treatment.
Statewide Service Region

4065 Servicios de la Raza
303-458-5851
www.serviciosdelaraza.org
Our vital programs include: programs for youth, victims of domestic violence, individuals living with HIV/AIDS, mental health, insurance enrollment, basic emergency services and benefits acquisition.
Denver Metro Service Region

OUTDOORS AND RECREATION

3474 Access Fund
303-545-6772
www.accessfund.org
Climbing areas are under threat of closure. Education, stewardship, advocacy and land acquisition preserve them for future generations. Help us protect the places you climb.
Statewide Service Region

3433 USA Basketball*
719-590-4800
www.usabasketball.com
We encourage and promote safe and fun environments for participation in basketball.
Statewide Service Region

3434 USA Hockey Foundation*
800-566-3288
www.usahockeyfoundation.org
We provide support that enables education and training for kids, adults, veterans, and people with disabilities to have fun and excel at hockey.
Statewide Service Region

3410 USA Weightlifting
719-866-3386
www.usaweightlifting.org
We are the STRONGEST Team in America. We discover, train, and develop Olympic Weightlifting Champions. Your gift of support gives us the strength to succeed!
Statewide Service Region

3438 USA Wrestling*
719-598-8181
www.themat.com
Guided by the Olympic spirit, USA Wrestling provides opportunities to help America's youth reach their full human potential.
Statewide Service Region

1673 YMCA of Northern Colorado
303-664-5455
www.ymcanoco.org
Strengthens the foundations of community. With the help of donors, we ensure our neighbors have access to opportunities that promote youth development, nurture healthy lifestyles, and cultivate a sense of social responsibility.
Northeast Service Region

PEOPLE WITH DISABILITIES

2303 The Arc of Southwest Colorado*
970-422-2271
www.thearcofswco.org
We serve people with intellectual and developmental disabilities. We help each individual be treated with dignity and respect where they have choice and voice.
Southwest Service Region

1483 Atlantis Community, Inc. (ACI)*
303-733-9324
www.atlantiscommunity.org
A cross-disability, consumer-controlled organization that helps individuals with disabilities determine and advocate for the supports necessary for them to maintain independence.
Denver Metro Service Region

3409 Canine Companies for Independence, Colorado Chapter
866-224-3647
www.cci.org
Helps give independence to people with disabilities. Canine Companions for Independence changes the lives of children and adults by providing highly trained assistance dogs.
Statewide Service Region

1831 Canine Partners of the Rockies
303-364-9040
www.canipartnersoftherockies.org
We raise, train and place service dogs with Coloradans with disabilities. Dogs provide education, healing and therapy for people with disabilities.
Statewide Service Region

******New this year*

2019 Listing by Cause Area

5002 Chanda Plan Foundation
800-766-4255
www.iamtheplan.org

Improving the quality of life for persons with physical disabilities by providing access to integrative therapies, primary care and other complementary services.
Statewide Service Region

2112 Cheyenne Village
719-592-0200
www.cheyennevillage.org

Provides supported living services, individually tailored programs and community outreach to adults with intellectual and developmental disabilities.
Pikes Peak Service Region

2602 Colorado Discover Ability
970-257-1222
www.coloradodiscoverability.org

CDA offers adaptive outdoor recreation opportunities to increase the independence, self-confidence, self-worth and education of people with disabilities and their family and friends.
West Central Service Region

1824 Developmental Disabilities Resource Center (DDRC)
303-233-3363
www.ddrcco.com

Provides services for 3,691 people with developmental disabilities (birth to elderly) and their families. Your donation addresses emergency needs.
Denver Metro Service Region

1884 Disability Law Colorado
303-722-0300
www.disabilitylawco.org

Civil rights advocacy for people with disabilities and older people in Colorado. People maintain their housing, employment and freedom. Protection from abuse, neglect, seclusion and restraint.
Statewide Service Region

Chanda Plan Foundation

2708 Envision, Creative Support for People with Developmental Disabilities
970-339-5360
www.envisionco.org

Community centered board of Weld County that provides support to enhance the quality of life for local people with intellectual and development disabilities.
North Central Service Region

4027 Epilepsy Foundation of Colorado
303-377-9774
www.epilepsycolorado.org

Services to prevent, control and cure epilepsy, ensuring people with seizure disorders are able to participate in all of life's experiences.
Statewide Service Region

1343 Foothills Gateway, Inc.
970-226-2345
www.foothillsgateway.org

Coordinates and provides services and supports to more than 2,600 individuals with developmental disabilities to lead lives of opportunity, choice and dignity.
North Central Service Region

1707 Horizons Specialized Services
970-879-4466
www.horizonsnwc.org

Provides community based programs to developmentally disabled and seriously handicapped individuals to help them reach their highest level of independence.
Northwest Service Region

2123 The Independence Center
719-471-8181
www.theindependencecenter.org

Working with people with disabilities, their families, and the community, we create independence so that all may thrive.
Pikes Peak Service Region

5040 The Initiative, serving persons with disabilities who have experienced abuse
303-839-5510
www.dviforwomen.org

Advocates for persons with disabilities experiencing abuse. Our direct service and outreach programs strive to create an abuse-free culture for all.
Denver Metro Service Region

2934 Inspiration Field
719-384-8741
www.inspirationfield.org

Provides services to individuals with developmental disabilities in Bent, Crowley and Otero counties. Services include therapies, vocational and developmental skill building and community services.
Southeast Service Region

*****New this year*

1833 Laradon
303-296-2400
www.laradon.org

Serves individuals who have developmental and other disabilities through community participation, residential support and employment programs for adults; education and therapeutic services for children.
Denver Metro Service Region

1889 Marion Downs Center (formerly Center for Hearing, Speech and Language)
303-322-1871
www.mariondowns.com

Services include: audiology, speech/language therapies/ evaluations, hearing/speech/ vision screenings, early literacy program, summer preschool and teen program for deaf or hard of hearing.
Denver Metro Service Region

1893 National Sports Center for the Disabled
303-293-5711
www.nscd.org

Our mission is to enable the human spirit through therapeutic recreation. We provide quality programs that positively impact the lives of people with disabilities.
Statewide Service Region

2135 The Resource Exchange
719-380-1100
www.tre.org

The primary entry point for people with intellectual and developmental disabilities to access services in El Paso, Park, and Teller counties.
Pikes Peak Service Region

0971 Rocky Mountain Down Syndrome Association
303-797-1699
www.rmdsa.org

Assure inclusion and enhance independence of people with Down Syndrome by providing education, resources and support in partnership with individuals, families, professionals and the community.
Statewide Service Region

The Resource Exchange

0912 Rocky Mountain Human Services
303-636-5600
www.rmhumanservices.org

Provides services to adults and children with developmental disabilities and delays, military personnel who are wounded or homeless, and other vulnerable populations throughout Colorado.
Statewide Service Region

1812 Rocky Mountain MS Center
303-788-4030
www.mscenter.org

A patient- and family-centered organization that provides a comprehensive and integrated wellness approach to MS and related diseases, through care, support, education and research.
Statewide Service Region

5240 Special Olympics Colorado
303-592-1361
www.specialolympicsco.org

Advocates and creates lifelong opportunities for individuals with intellectual disabilities through sports training and competitions, school activities, and health screenings and education.
Statewide Service Region

5241 StableStrides*
719-494-1689
www.stablestrides.org

Therapy is fun at StableStrides because horses are incorporated into each session. Children, adults, service members and veterans addressing physical and mental health disabilities benefit.
Pikes Peak Service Region

1309 Wilderness on Wheels Foundation
303-403-1110
www.wildernessonwheels.org

Facilitates access to nature for people of all abilities, their family and caregivers for over 30 years. Wheelchair accessible boardwalk to hike, camp, and fish.
Statewide Service Region

SENIORS

1899 A Little Help
720-242-9032
www.alittlehelp.org

A Little Help connects older adults intergenerationally to neighbors who volunteer for vital services that improve quality of life and celebrate our elders.
Denver Metro Service Region

1835 Bessie's Hope
303-623-2152
www.bessieshope.org

Enhances the lives of nursing home elders and at-risk youth by cultivating intergenerational relationships through volunteer opportunities for young people, adults, families, businesses and organizations.
Denver Metro Service Region

1683 Cultivate
303-443-1933
www.cultivate.ngo

Cultivate helps seniors flourish by providing free medical transportation for veterans, grocery shopping and delivery, yard clean up, snow removal and minor home repairs.
Denver Metro Service Region

**New this year*

2019 Listing by Cause Area

2518 Eben Ezer Lutheran Care Center
970-842-2861
www.ebenezer-cares.org
We help people stay independent by providing services in their home.
Northeast Service Region

1628 Longmont Meals on Wheels
303-772-0540
www.longmontmeals.org
Volunteers delivering hot, nutritious meals to seniors and people with disabilities in the Longmont area who are homebound and unable to prepare meals for themselves.
North Central Service Region

3212 Routt County Council on Aging
970-879-0633
www.rccoaging.org
Provides seniors with transportation, nutrition, educational programs, socialization, recreation and referral services.
Northwest Service Region

6035 SAINT Volunteer Transportation
970-223-8604
www.saintvolunteer transportation.org
SAINT volunteers help seniors and younger disabled adults in Fort Collins and Loveland maintain their independence by providing door-to-door transportation.
North Central Service Region

5007 Senior Assistance Center (SAC)
303-455-9642
www.seniorassistancecenter.org
Promotes self-sufficiency by providing assistance with basic needs and works to build a community of caring for older adults and seniors in metro Denver.
Denver Metro Service Region

4062 The Senior Hub, Inc.
303-426-4408
www.seniorhub.org
Improves quality of life for older adults through Meals-on-Wheels, home care services, information, counseling, emergency services, adult day services and RSVP volunteer opportunities.
Denver Metro Service Region

2707 Senior Resource Services
970-352-9348
www.srsweld.com
Provides transportation to Weld County seniors (60 and older) free of charge, regardless of income, allowing them to maintain their health while living independently.
North Central Service Region

2916 SRDA
719-545-8900
www.srda.org
Provides 13 different program services for senior citizens. Services are targeted to those with the greatest socio-economic needs.
Southeast Service Region

VETERANS AND MILITARY

3803 Christian Military Fellowship
303-761-1959
www.cmfhq.org
Ministering to America's military and their families worldwide, empowering them in their Christian faith and advancing Bible studies, linkups, mentoring, fellowship, resources, personal contact and encouragement.
Statewide Service Region

1401 Healing Warriors Program
970-776-8387
www.healingwarriorsprogram.org
Healing Warriors Program provides non-narcotic integrative care for the healthcare needs of veterans, active duty military, and their families throughout the Colorado Front Range.
Statewide Service Region

3816 Military Community Youth Ministries*
800-832-9098
www.mcym.org
Caring for military families through relational ministry to military teens worldwide. Partnering with Young Life and the local chapel. Where friends, fun and faith connect.
Statewide Service Region

2120 Mt. Carmel Veterans Service Center*
719-309-4714
veteranscenter.org
Without restriction provides employment and transition, resource navigation, and behavioral health and wellness for low/no cost to active military, veterans and their families.
Pikes Peak Service Region

3833 The Navigators
719-272-7443
www.navsmilitary.com
Provides a spiritual presence on military bases alongside chaplains that brings hope to military personnel and their families through a meaningful relationship with Jesus Christ.
Statewide Service Region

1468 Project Sanctuary
720-561-9193
www.projectsanctuary.us
Reconnects service members and their families through holistic and therapeutic retreats combined with two years of individualized support services.
Statewide Service Region

3408 Support Our Troops®, Inc. Colorado Chapter
303-482-2822
www.supportourtroops.org
Don't abandon America's troops. They support us, let's support them. Help Support Our Troops® provide tons of morale and well-being to troops and their families worldwide.
Statewide Service Region

1825 USO Denver
303-324-2231
www.denver.uso.org
Strengthens America's military service members by keeping them connected to family, home and country, throughout their service to the nation.
Denver Metro Service Region

*****New this year*

ABC AMERICA'S BEST CHARITIES
Share the American Way

Charities of all types that meet the highest standards of public accountability and program effectiveness.

3497 A Legacy of Hope Scholarships for Survivors of Childhood Cancer
3474 Access Fund
3400 America's Best Charities
3402 American Humane Association
3429 American Indian College Fund
3409 Canine Companions for Independence, Colorado Chapter
3414 Child Advocates—Denver CASA
3412 Chinese Children Charities
3435 Colorado Alliance for Environmental Education
3418 Crossroads School
3424 Davis Phinney Foundation for Parkinson's
3416 Denver Street School
3443 Domestic Violence Protection & Prevention Coalition
3417 Families First, Inc.
3406 Golden Retriever Rescue of the Rockies
3444 Hearing Dog
3419 Larimer County Search and Rescue
3427 Liver and Bile Duct Disease Research and Education Foundation
3436 Multiple Sclerosis, Can Do
3401 Operation Homefront
3430 PeopleForBikes Foundation
3494 Project C.U.R.E.
3421 Rocky Mountain Feline Rescue Inc.
3429 Rocky Mountain Rescue Group
3408 Support Our Troops®, Inc. Colorado Chapter
3432 Trees for Troops
3433 USA Basketball
3434 USA Hockey Foundation
3410 USA Weightlifting
3438 USA Wrestling
3440 Youth for Christ USA, Inc.

America's Charities®

A highly diverse group of national and local nonprofits throughout the United States that make a significant impact each and every day.

7000 America's Charities
7001 Amnesty International USA
7002 Best Friends Animal Society
7003 Christopher & Dana Reeve Foundation
7004 Mercy Housing
7005 Mothers Against Drunk Driving
7006 Operation Warm
7007 Southern Poverty Law Center

caring CONNECTION
GIVING AT WORK™

Some of the community's most effective organizations that shelter the homeless, feed the hungry, educate the disenfranchised and provide other critical services.

1899 A Little Help
1807 A Precious Child
1811 The Action Center
1815 Alternatives Pregnancy Center
1814 Arrupe Corporate Work Study Program
1822 Aurora Mental Health Center
1835 Bessie's Hope
1898 Bienvenidos Food Bank
1831 Canine Partners of the Rockies
1800 Caring Connection
1823 The Center for Relationship Education
1878 Colorado Christian Services
1857 Colorado Coalition Against Sexual Assault (CCASA)
1820 Colorado Homeless Families
1803 Community Table (Arvada Community Food Bank)
1832 Denver Area Youth for Christ
1865 Denver Indian Health and Family Services, Inc.
1821 Denver Rescue Mission
1866 Denver VOICE
1824 Developmental Disabilities Resource Center (DDRC)
1884 Disability Law Colorado
1871 Help & Hope Center (formerly Douglas/Elbert Task Force)
1880 Illuminate Colorado
1863 Inner City Health Center
1810 Integrated Family Community Services (formerly Inter-Faith Community Services)
1833 Laradon

Bessie's Hope

1889 Marion Downs Center (formerly Center for Hearing, Speech and Language)
1809 Metro Caring
1801 Mile High Ministries
1893 National Sports Center for the Disabled
1819 Open Door Ministries
1864 Providence Network
1818 Ralston House
1812 Rocky Mountain MS Center
1813 Sacred Heart House of Denver
1842 SafeHouse Denver
1844 St. Vincent de Paul Society
1837 Step Denver (formerly Step 13)
1876 Third Way Center
1900 Treasure House of Hope
1825 USO Denver
1879 Violence Free Colorado
1817 Wapiyapi
1830 We Don't Waste
1895 You Can Begin Again

COMMUNITY HEALTH CHARITIES Give. Connect. Help.℠

Some of Colorado's most trusted health charities.

0926 9Health Fair
0928 ALS Association, Rocky Mountain Chapter, Colorado
0901 Alzheimer's Association, Colorado Chapter, Denver
0918 American Cancer Society, Denver
0903 American Diabetes Association, Colorado
0935 American Liver Foundation, Rocky Mountain Division
0905 American Lung Association in Colorado
0936 Anchor Center for Blind Children
0994 Autism Speaks
0927 Be The Match Foundation
0923 CaringBridge
0941 Cerebral Palsy Foundation
0942 Children's Heart Foundation
0996 Clinica Colorado
0960 Colorado Cancer Research Program
0997 Colorado Ovarian Cancer Alliance
0902 Colorectal Cancer Alliance
0900 Community Health Charities
0945 Craig Hospital
0921 Crohn's & Colitis Foundation, Rocky Mountain Chapter
0906 Cystic Fibrosis Foundation, Rocky Mountain Chapter
0908 Easterseals Colorado
0957 Freedom Service Dogs
0913 JDRF International, Rocky Mountain Chapter, Colorado
0965 Kids in Need of Dentistry (KIND)
0915 Lupus Foundation of Colorado, Inc.
0947 Make-A-Wish Foundation of Colorado
0933 Mental Health America
0953 Mental Health Center of Denver
0917 Muscular Dystrophy Association, Colorado
0943 National Hemophilia Foundation
0992 National Jewish Health
0919 National Kidney Foundation Serving Colorado and New Mexico
0920 National Multiple Sclerosis Society
0998 National Psoriasis Foundation
0924 Pancreatic Cancer Action Network
0946 Paralyzed Veterans of America
0971 Rocky Mountain Down Syndrome Association
0912 Rocky Mountain Human Services
0967 Ronald McDonald House Charities of Denver, Inc.
0954 Second Wind Fund
0940 St. Jude Children's Research Hospital (serving Colorado and Wyoming)
0959 Susan G. Komen, Denver Metropolitan Affiliate
1001 ZERO—The End of Prostate Cancer

COMMUNITY SHARES
COLORADO'S COMMUNITY GIVING FUND

Grassroots nonprofits that improve educational opportunities, assist people in need, build stronger communities, conserve Colorado's environment, foster local arts and media, improve health options, promote animal welfare and work for a just society.

5001 9to5
5005 ACLU Foundation of Colorado
5051 Adoption Exchange
5103 Anti-Defamation League (ADL)
5133 Art Students League of Denver

Art Students League of Denver

Bicycle Colorado

5008 Bicycle Colorado
5223 Book Trust
5234 Boulder Food Rescue
5233 Building Bridges
5114 CASA of Adams and Broomfield Counties
5222 CASA of Jefferson and Gilpin Counties
5011 Cat Care Society
5231 Center for African American Health
5013 Center for Work Education and Employment (CWEE)
5051 The Center on Colfax (formerly GLBT Community Center of Colorado)
5010 Central Visitation Program
5002 Chanda Plan Foundation
5014 CHARG Resource Center
5159 Chef Ann Foundation
5146 Children's Hospital Colorado Foundation
5016 Citizens Project
5069 Clínica Tepeyac
5218 College Track
5235 Colorado Children's Chorale
5140 Colorado Consumer Health Initiative
5045 Colorado Criminal Justice Reform Coalition
5224 Colorado Health Network
5210 Colorado Immigrant Rights Coalition (CIRC)
5064 Colorado Jobs with Justice
5170 Colorado Juvenile Defender Center
5141 Colorado Mountain Club
5021 Colorado Open Lands
5003 Colorado Organization for Latina Opportunity and Reproductive Rights (COLOR)
5117 Colorado Public Radio
5129 Colorado Public Television
5118 Colorado Reptile Humane Society (CoRHS)
5230 Colorado Springs Food Rescue
5027 Colorado Wildlife Federation
5126 Colorado Youth Corps Association
5033 Community Resources Inc. (CRI)
5000 Community Shares of Colorado
5019 Conservation Colorado Education Fund
5135 The Delores Project
5108 Denver Children's Advocacy Center
5057 Denver Hospice
5155 Denver Scholarship Foundation
5039 Doctors Care
5147 Dumb Friends League
5041 EarthLinks, Inc.
5042 Eco-Cycle
5044 Empowerment Program
5219 Energy Outreach Colorado
5120 Environmental Learning for Kids (ELK)
5061 Every Child Pediatrics (formerly Rocky Mountain Youth Clinics)
5144 Feline Fix
5090 Foothills Animal Shelter
5050 The Gathering Place
5053 Greenwood Wildlife Rehabilitation Center
5211 GRID Alternatives Colorado
5220 Groundwork Denver
5215 The GrowHaus
5047 Habitat for Humanity of Boulder and Broomfield
5054 Habitat for Humanity of Metro Denver
5031 Happy Cats Haven
5059 Humane Society of Boulder Valley
5156 Hunger Free Colorado
5040 The Initiative, serving persons with disabilities who have experienced abuse
5046 Inside the Orchestra
5004 Inside/Out Youth Services
5122 Invest in Kids
5236 Karis Community
5065 KGNU Community Radio
5066 KUVO/jazz89
5227 Larimer Humane Society
5237 Longmont Community Justice Partnership
5070 Longmont Humane Society
5152 Maria Droste Counseling Center
5238 Mile High Youth Corps
5239 Mirror Image Arts
5020 NARAL Pro-Choice Colorado Foundation
5160 One Colorado Education Fund

Colorado Criminal Justice Reform Coalition

StableStrides

5161 Out Boulder County
5116 Park People
5079 Partners of Delta, Montrose and Ouray
5078 PFLAG Denver Chapter
5084 Planned Parenthood of the Rocky Mountains
5221 Playworks
5085 Project Angel Heart
5171 Ray of Hope Cancer Foundation
5145 Rocky Mountain Arts Association (RMAA)
5149 Rocky Mountain Immigrant Advocacy Network
5009 Rocky Mountain MicroFinance Institute (RMMFI)
5214 Rocky Mountain PBS
5162 Rocky Mountain Wild
5007 Senior Assistance Center (SAC)
5123 Sense of Security
5157 Spark the Change Colorado (formerly Metro Volunteers)
5240 Special Olympics Colorado
5241 StableStrides
5043 Su Teatro
5091 Thorne Nature Experience
5232 Towards Justice of Colorado
5092 Trails and Open Space Coalition
3426 Trees, Water & People
5058 TRU Community Care
5093 Urban Servant Corps
5095 Voices For Children CASA
5100 W.O.L.F.
5132 Western Resource Advocates
5086 Wild Animal Sanctuary
5216 Wildlands Restoration Volunteers (WRV)
5101 Women's Bean Project

EarthShare

Environmental and conservation charities that work to protect health and all aspects of our environment—air, land, water and wildlife.

3701 American Rivers
3719 Clean Water Fund
3718 Defenders of Wildlife
3700 EarthShare
3706 Environmental Defense Fund
3707 Green Corps
3724 National Forest Foundation
3714 National Parks Conservation Association
3728 National Wildlife Federation
3705 The Nature Conservancy
3703 Scenic America
3715 Sierra Club Foundation, Rocky Mountain Chapter
3702 The Wilderness Society

United Way

Foothills United Way

Charities in Boulder and Broomfield counties that build and promote early childhood success, attainable housing and community resilience.

1605 Boulder Day Nursery
1612 Boulder Shelter for the Homeless
1684 Children First of the Rockies
1669 Clinica Family Health
1617 Community Food Share
1683 Cultivate
1682 Dental Aid
1619 Emergency Family Assistance Association (EFAA)
1600 Foothills United Way
1603 Growing Gardens
1662 Intercambio Uniting Communities
1628 Longmont Meals on Wheels
1623 Safe Shelter of St. Vrain Valley
1658 Sister Carmen Community Center
1607 The Inn Between of Longmont
1685 Wild Bear Nature Center
1686 Wild Plum Center for Young Children and Families
1673 YMCA of Northern Colorado

Longmont Meals on Wheels

Habitat for Humanity affiliates throughout Colorado, which build safe, decent and affordable homes for low-income families.

3607 Berthoud Habitat for Humanity
3601 Blue Spruce Habitat for Humanity
3631 Chaffee County Habitat for Humanity
3609 Fort Collins Habitat for Humanity
3615 Greeley-Weld Habitat for Humanity
3600 Habitat for Humanity of Colorado
3603 Habitat for Humanity of Delta County
3633 Habitat for Humanity of Mesa County
3618 Habitat for Humanity of Montezuma County
3605 Habitat for Humanity of Pueblo, Inc.
3643 Loveland Habitat for Humanity
3604 Pikes Peak Habitat for Humanity
3613 San Luis Valley Habitat for Humanity
3606 Summit Habitat for Humanity

Mile High United Way

Charities that support school readiness, childhood literacy, youth education and employment, and individual and family economic success.

4009 Big Brothers Big Sisters of Colorado, Inc.
4058 The Blue Bench
4011 Boys and Girls Clubs of Metro Denver, Inc.
4012 Catholic Charities and Community Services
4096 Clayton Early Learning
4098 Colorado Children's Campaign
4016 Colorado Coalition for the Homeless
4017 Colorado I Have A Dream Foundation
4018 Colorado Legal Services
4074 Crisis Center
4231 Denver Area Council, Boy Scouts of America
4086 Denver Children's Home
4024 DPS Pupil Assistance Fund
4027 Epilepsy Foundation of Colorado
4103 Family Star, Inc.
4031 Food Bank of the Rockies
4032 Gateway Domestic Violence Services
4034 Girl Scouts of Colorado
4033 Girls Inc. of Metro Denver
4224 Growing Home
4035 HOPE Center, Inc.
4001 Hope Communities
4037 Jefferson Center for Mental Health
4038 Jewish Family Service of Colorado
4045 Lutheran Family Services Rocky Mountains
4088 Metro Denver Homeless Initiative (MDHI)
4048 Mile High Early Learning
4000 Mile High United Way
4110 Mountain Resource Center
4082 Rocky Mountain Children's Law Center
4063 Senior Support Services, Inc.
4065 Servicios de la Raza
4068 St. Francis Center
4003 Sun Valley Youth Center
4117 Tennyson Center for Children
4061 The Salvation Army
4062 The Senior Hub, Inc.
4070 Urban Peak Denver
4073 Warren Village
4075 YMCA of Metropolitan Denver
4006 Youth on Record

MOFFAT COUNTY UNITED WAY

Charities that strengthen the health, education and financial stability of Moffat County residents.

1725 Christmas 4 Kids
1732 Community Budget Center
1702 Connections 4 Kids
1704 Freedom Hooves Therapeutic Riding of NW Colorado
1707 Horizons Specialized Services
1733 Love INC of the Yampa Valley
1718 Meeker Human Resource Council
1700 Moffat County United Way

Charities that serve people in need in local communities.

3825 Alliance Defending Freedom
3810 American Council of the Blind
3857 American Foundation for Suicide Prevention
3841 Blessings International
3804 Breast Cancer Charities of America
3811 Children's Cancer Assistance Fund
3842 Christian Legal Society
3803 Christian Military Fellowship
3805 Focus on the Family
3815 Leukemia Research Foundation
3816 Military Community Youth Ministries
3833 The Navigators
3800 Neighbor To Nation

Pikes Peak United Way

Charities that promote youth success and family stability in the Pikes Peak Region.

2115 Atlas Preparatory School
2142 Care and Share Food Bank for Southern Colorado
2101 CASA of the Pikes Peak Region
2108 Catholic Charities of Central Colorado
2112 Cheyenne Village

Catholic Charities of Central Colorado

Children's Literacy Center

2121 Children's Literacy Center
2103 Colorado Springs Teen Court
2114 Early Connections Learning Centers
2113 Griffith Centers for Children (GCC)
2123 The Independence Center
2119 Ithaka Land, Inc.
2120 Mt. Carmel Veterans Service Center
2100 Pikes Peak United Way
2135 The Resource Exchange
2117 Springs Rescue Mission
2113 Tri-Lakes Cares

Routt County United Way

Charities that meet the health and human service needs of Routt County communities.

3201 Advocates of Routt County (formerly Advocates Building Peaceful Communities)
3205 Booktrails
3202 Discovery Learning Center-Family Development Center
3222 Grand Futures Prevention Coalition
3232 GrandKids Child Care Center
3207 Heritage Park Preschool
3231 Integrated Community (Comunidad Integrada)
3213 Lift-Up of Routt County
3233 Mind Springs Health
3221 North Routt Preschool
3209 Northwest Colorado Health
3214 Partners in Routt County
3235 Reaching Everyone Preventing Suicide
3204 Rocky Mountain Youth Corps
3212 Routt County Council on Aging
3200 Routt County United Way
3216 South Routt Recreation Association
3228 Totally Kids
3236 Yampa Valley Autism Program
3232 Young Tracks Preschool and Child Care Center

STATE COLLEGE AND UNIVERSITY FOUNDATIONS

Supporting student success, scholarships, community programs and capital improvements.

1474 Colorado Mesa University Foundation
1306 Metropolitan State University of Denver Foundation
1318 NJC Foundation

STATE SERVICE ORGANIZATIONS

Independent nonprofits whose work is closely aligned with an agency of state government.

1473 Alpine Legal Services
1482 American Red Cross
1301 Animal House Rescue & Grooming
1483 Atlantis Community, Inc. (ACI)
1441 Boys and Girls Clubs of Chaffee County
1353 Boys and Girls Club of Fremont County
1431 Chihuahua & Small Dog Rescue, Inc.
1303 Colorado Ballet
1304 Colorado Law Enforcement Memorial (CLEM)
1332 Colorado Water Trust
1315 Correctional Peace Officers Foundation, Inc
1445 Court Care for the Pikes Peak Region
1331 Denver Urban Gardens
1336 Dress for Success Denver
1343 Foothills Gateway, Inc.
1464 Friends of the Talking Book Library
1311 Good News Jail & Prison Ministry
1401 Healing Warriors Program
1484 Humane Society of the Pikes Peak Region
1402 Humane Society of Weld County
1346 Institute for Environmental Solutions
1365 KUNC
1480 Mission: Wolf
1468 Project Sanctuary
1452 Rocky Mountain Raptor Program
1485 Savio House
1459 South Park Good Samaritan Fund for Animals
1309 Wilderness on Wheels Foundation
1300 Working Together
2922 YWCA

United Way of Larimer County

Charities which are committed to reducing poverty by helping Larimer County children and families succeed in school, work and life.

6001 Alternatives to Violence
6009 Crossroads Safehouse
6076 Early Childhood Council of Larimer County
6002 Estes Park Nonprofit Resource Center
6017 The Family Center/La Familia
6015 Food Bank for Larimer County
6008 Homeward Alliance
6054 The Matthews House
6012 One Community One Family
6035 SAINT Volunteer Transportation
6040 Teaching Tree Early Childhood Learning Center
6000 United Way of Larimer County

United Way of Mesa County

Charities that promote the health, education and self-reliance of Mesa County children, families and individuals.

2602 Colorado Discover Ability
2606 Community Food Bank
2611 Counseling and Education Center (CEC)
2605 Grand Junction Imagination Library
2610 Grand Valley Catholic Outreach
2653 Hilltop Community Resources
2648 HomewardBound of the Grand Valley
2619 HopeWest
2613 The House
2617 Kids Aid
2615 Mesa County Partners
2620 Pro Bono Project of Mesa County
2636 Riverside Educational Center
2600 United Way of Mesa County
2635 Western Slope Center for Children

Morgan County

Charities that provide services to impact the health, education and financial stability of Morgan County residents.

2502 Baby Bear Hugs
2503 Center for Healing Trauma and Attachment
2518 Eben Ezer Lutheran Care Center
2506 Morgan County Family Center
2501 One Morgan County
2521 S.A.R.A. Inc.
2522 SHARE
2500 United Way of Morgan County

Pueblo County United Way

Develops donor resources to enhance the quality of life for the people of Pueblo County including VITA and Middle School Mentoring program.

2924 Adams State University Foundation
2931 Advocates Against Domestic Assault
2937 Arkansas Valley Resource Center
2905 Boys and Girls Club of Pueblo
2928 CASA of Pueblo
2901 Catholic Charities of the Diocese of Pueblo
2935 Center for Restorative Programs
2908 East Side Child Care Center
2930 Hospice del Valle Inc.
2934 Inspiration Field
2929 La Puente Home, Inc.
2923 Noah's Ark Animal Welfare Association
2914 Pueblo Child Advocacy Center
2925 Pueblo Community Health Center
2907 Pueblo Cooperative Care Center
2902 Pueblo Rape Crisis Services
2919 Southside Children's Center
2916 SRDA
2932 Tu Casa, Inc.
2900 United Way of Pueblo County
2922 YWCA

United Way of Southwest Colorado

Charities that strive to positively impact the community through education, health and self-reliance programs for Archuleta, La Plata, San Juan, Montezuma and Dolores county residents.

2303 The Arc of Southwest Colorado
2346 Big Brothers Big Sisters of Southwest Colorado
2308 Durango Adult Education Center
2363 La Plata Youth Services
2306 Tri-County Headstart
2300 United Way of Southwest Colorado
2375 Women's Resource Center

United Way of Weld County

Charities that provide services to impact the health, education and financial stability of Weld County residents.

2706 A Kid's Place, Inc. DBA Life Stories Child & Family Advocacy
2701 A Woman's Place, Inc.
2752 Almost Home, Inc.
2704 Boy Scouts of America, Longs Peak Council, Inc.
2705 Boys and Girls Clubs of Weld County
2708 Envision, Creative Support for People with Developmental Disabilities
2713 Greeley Transitional House
2727 North Range Behavioral Health
2702 Northern Colorado Youth for Christ
6030 Partners Mentoring Youth
2707 Senior Resource Services
2751 Sexual Assault Victim Advocate Center
2742 Turning Point Center for Youth and Family Development, Inc.
2700 United Way of Weld County
2729 Weld County Legal Services, Inc.
2725 Weld Food Bank
2709 Women to Women, Inc.
2726 Youth and Family Connections

page

0926 9Health Fair .33
5001 9to5 .21
2706 A Kid's Place, Inc. DBA Life Stories Child & Family Advocacy .9
3497 A Legacy of Hope Scholarships for Survivors of Childhood Cancer .18
1899 A Little Help .41
1807 A Precious Child .9
2701 A Woman's Place, Inc. .16
3474 Access Fund .39
5005 ACLU Foundation of Colorado .14
1811 The Action Center .20
2924 Adams State University Foundation .18
5051 Adoption Exchange .9
2931 Advocates Against Domestic Assault .16
3201 Advocates of Routt County (formerly Advocates Building Peaceful Communities) .16
3825 Alliance Defending Freedom .15
2752 Almost Home, Inc.. .28
1473 Alpine Legal Services .32
0928 ALS Association, Rocky Mountain Chapter, Colorado .33
1815 Alternatives Pregnancy Center .33
6001 Alternatives to Violence .16
0901 Alzheimer's Association, Colorado Chapter, Denver .33
3400 America's Best Charities .26
7000 America's Charities .26
0918 American Cancer Society, Denver .33
3810 American Council of the Blind .33
0903 American Diabetes Association, Colorado .33
3857 American Foundation for Suicide Prevention .38
3402 American Humane Association .7
3429 American Indian College Fund .18
0935 American Liver Foundation, Rocky Mountain Division .33
0905 American Lung Association in Colorado .33
1482 American Red Cross .20
3701 American Rivers .22
7001 Amnesty International USA .15
0936 Anchor Center for Blind Children .33
1301 Animal House Rescue & Grooming .7
5103 Anti-Defamation League (ADL) .15
2303 The Arc of Southwest Colorado .39
2937 Arkansas Valley Resource Center .20
1814 Arrupe Corporate Work Study Program .18
5133 Art Students League of Denver .18
1483 Atlantis Community, Inc. (ACI) .39
2115 Atlas Preparatory School .18
1822 Aurora Mental Health Center .38
0994 Autism Speaks .33
2502 Baby Bear Hugs .25
0927 Be The Match Foundation .33
3607 Berthoud Habitat for Humanity .28
1835 Bessie's Hope .41
7002 Best Friends Animal Society .7
5008 Bicycle Colorado .22
1898 Bienvenidos Food Bank .31
4009 Big Brothers Big Sisters of Colorado, Inc. .10

page

2346 Big Brothers Big Sisters of Southwest Colorado .10
3841 Blessings International .34
4058 The Blue Bench .17
3601 Blue Spruce Habitat for Humanity .28
5223 Book Trust .18
3205 Booktrails .18
1605 Boulder Day Nursery .10
5234 Boulder Food Rescue .31
1612 Boulder Shelter for the Homeless .28
1441 Boys and Girls Clubs of Chaffee County .10
1353 Boys and Girls Club of Fremont County .10
4011 Boys and Girls Clubs of Metro Denver, Inc. .10
2905 Boys and Girls Clubs of Pueblo .10
2705 Boys and Girls Clubs of Weld County .10
2704 Boy Scouts of America, Longs Peak Council, Inc. .10
3804 Breast Cancer Charities of America .34
5233 Building Bridges .10
3409 Canine Companions for Independence, Colorado Chapter .39
1831 Canine Partners of the Rockies .39
2142 Care and Share Food Bank for Southern Colorado .31
1800 Caring Connection .26
0923 CaringBridge .34
5114 CASA of Adams and Broomfield Counties .10
5222 CASA of Jefferson and Gilpin Counties .10
2928 CASA of Pueblo .10
2101 CASA of the Pikes Peak Region .10
5011 Cat Care Society .7
4012 Catholic Charities and Community Services .28
2108 Catholic Charities of Central Colorado .20
2901 Catholic Charities of the Diocese of Pueblo .25
99999 CCC Charities Fund .7
5231 Center for African American Health .34
2503 Center for Healing Trauma and Attachment .38
1823 The Center for Relationship Education .18
2935 Center for Restorative Programs .10
5013 Center for Work Education and Employment (CWEE). 22
5051 The Center on Colfax (formerly GLBT Community Center of Colorado) .15
5010 Central Visitation Program .10
0941 Cerebral Palsy Foundation .34
3631 Chaffee County Habitat for Humanity .28
5002 Chanda Plan Foundation .40
5014 CHARG Resource Center .38
5159 Chef Ann Foundation .31
2112 Cheyenne Village .40
1431 Chihuahua & Small Dog Rescue, Inc. .7
3414 Child Advocates–Denver CASA .10
1684 Children First of the Rockies .11
3811 Children's Cancer Assistance Fund .34
0942 Children's Heart Foundation .34
5146 Children's Hospital Colorado Foundation .34
2121 Children's Literacy Center .18
3412 Chinese Children Charities .11
3842 Christian Legal Society .32
3803 Christian Military Fellowship .42

2019 Alphabetical Index

page

1725 Christmas 4 Kids 11
7003 Christopher & Dana Reeve Foundation. 34
5016 Citizens Project 15
4096 Clayton Early Learning. 18
3719 Clean Water Fund. 23
0996 Clinica Colorado 34
1669 Clinica Family Health 34
5069 Clínica Tepeyac 34
5218 College Track. 18
3435 Colorado Alliance for Environmental Education 23
1303 Colorado Ballet 9
0960 Colorado Cancer Research Program 34
4098 Colorado Children's Campaign. 11
5235 Colorado Children's Chorale 11
1878 Colorado Christian Services. 25
1857 Colorado Coalition Against Sexual Assault (CCASA) . .17
4016 Colorado Coalition for the Homeless 28
5140 Colorado Consumer Health Initiative. 34
5045 Colorado Criminal Justice Reform Coalition 15

Colorado Children's Chorale

2602 Colorado Discover Ability. 40
5224 Colorado Health Network. 35
1820 Colorado Homeless Families 28
4017 Colorado I Have A Dream Foundation. 19
5210 Colorado Immigrant Rights Coalition (CIRC) 15
5064 Colorado Jobs with Justice 15
5170 Colorado Juvenile Defender Center 11
1304 Colorado Law Enforcement Memorial (CLEM) 20
4018 Colorado Legal Services 32
1474 Colorado Mesa University Foundation 19
5141 Colorado Mountain Club 23
5021 Colorado Open Lands. 23
5003 Colorado Organization for Latina Opportunity and Reproductive Rights (COLOR). 15
0997 Colorado Ovarian Cancer Alliance. 35
5117 Colorado Public Radio. 9
5129 Colorado Public Television 9
5118 Colorado Reptile Humane Society (CoRHS). 7
5230 Colorado Springs Food Rescue. 31
2103 Colorado Springs Teen Court 11

page

1332 Colorado Water Trust. 23
5027 Colorado Wildlife Federation. 23
5126 Colorado Youth Corps Association. 22
0902 Colorectal Cancer Alliance 35
1732 Community Budget Center 20
2606 Community Food Bank 20
1617 Community Food Share 31
0900 Community Health Charities 26
5033 Community Resources Inc. (CRI) 19
5000 Community Shares of Colorado 27
1803 Community Table (Arvada Community Food Bank) . 31
1702 Connections 4 Kids 11
5019 Conservation Colorado Education Fund. 23
1315 Correctional Peace Officers Foundation, Inc. 25
2611 Counseling and Education Center (CEC) 38
1445 Court Care for the Pikes Peak Region. 25
0945 Craig Hospital 35
4074 Crisis Center. 17
0921 Crohn's & Colitis Foundation, Rocky Mountain Chapter 35
6009 Crossroads Safehouse. 17
3418 Crossroads School 19
1683 Cultivate 41
0906 Cystic Fibrosis Foundation, Rocky Mountain Chapter .35
3424 Davis Phinney Foundation for Parkinson's. 35
3718 Defenders of Wildlife. 23
5135 The Delores Project 28
1682 Dental Aid. 35
4231 Denver Area Council, Boy Scouts of America 11

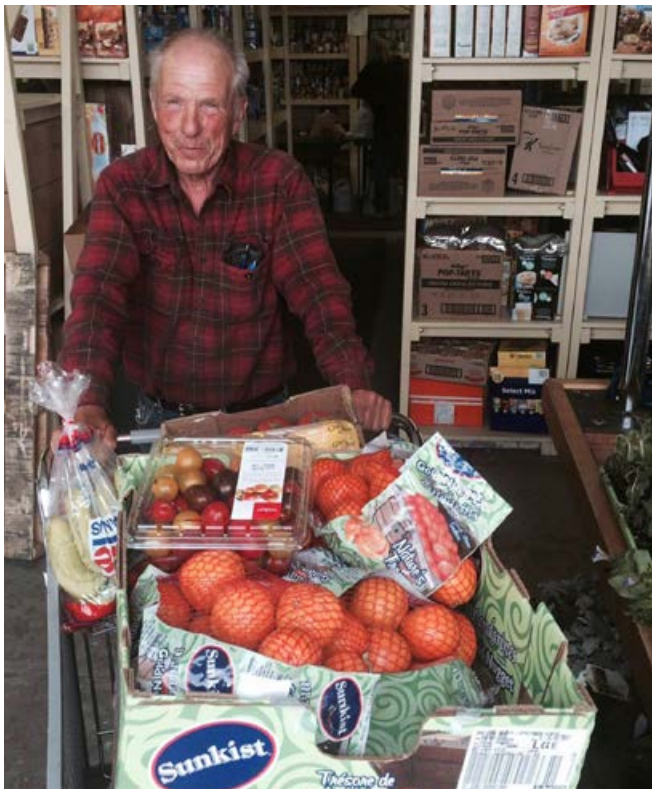

Colorado Springs Food Rescue

page
1832 Denver Area Youth for Christ 11
5108 Denver Children's Advocacy Center 11
4086 Denver Children's Home.....11
5057 Denver Hospice 35
1865 Denver Indian Health and Family Services, Inc.....35
1821 Denver Rescue Mission.....28
5155 Denver Scholarship Foundation 19
3416 Denver Street School.....19
1331 Denver Urban Gardens.....31
1866 Denver VOICE.....22
1824 Developmental Disabilities Resource Center (DDRC) .40
1884 Disability Law Colorado 40
3202 Discovery Learning Center—Family Development Center 11
5039 Doctors Care 35
3443 Domestic Violence Protection & Prevention Coalition .17
4024 DPS Pupil Assistance Fund 12
1336 Dress for Success Denver 22
5147 Dumb Friends League.....7
2308 Durango Adult Education Center.....19
6076 Early Childhood Council of Larimer County.....12
2114 Early Connections Learning Centers 12
5041 EarthLinks, Inc.....22
3700 EarthShare 27
2908 East Side Child Care Center.....12
0908 Easterseals Colorado.....35
2518 Eben Ezer Lutheran Care Center.....42
5042 Eco-Cycle 23
1619 Emergency Family Assistance Association (EFAA) ..25
5044 Empowerment Program 22
5219 Energy Outreach Colorado 20
3706 Environmental Defense Fund 23
5120 Environmental Learning for Kids (ELK).....12
2708 Envision, Creative Support for People with Developmental Disabilities.....40
4027 Epilepsy Foundation of Colorado.....40

Energy Outreach Colorado

Greenwood Wildlife Rehabilitation Center

page
6002 Estes Park Nonprofit Resource Center.....22
5061 Every Child Pediatrics (formerly Rocky Mountain Youth Clinics).....36
3417 Families First, Inc. 25
6017 The Family Center/La Familia.....12
4103 Family Star, Inc. 19
5144 Feline Fix.....7
3805 Focus on the Family 25
6015 Food Bank for Larimer County.....31
4031 Food Bank of the Rockies 32
5090 Foothills Animal Shelter.....7
1343 Foothills Gateway, Inc.....40
1600 Foothills United Way 27
3609 Fort Collins Habitat for Humanity 28
1704 Freedom Hooves Therapeutic Riding of NW Colorado.....12
0957 Freedom Service Dogs, Inc.....36
1464 Friends of the Talking Book Library 19
4032 Gateway Domestic Violence Services 17
5050 The Gathering Place.....21
4034 Girl Scouts of Colorado.....12
4033 Girls Inc. of Metro Denver.....19
3406 Golden Retriever Rescue of the Rockies 7
1311 Good News Jail & Prison Ministry.....38
3222 Grand Futures Prevention Coalition 12
2605 Grand Junction Imagination Library.....19
2610 Grand Valley Catholic Outreach 29
3232 GrandKids Child Care Center 12
2713 Greeley Transitional House.....29
3615 Greeley-Weld Habitat for Humanity.....29
3707 Green Corps 23
5053 Greenwood Wildlife Rehabilitation Center.....7
5211 GRID Alternatives Colorado.....23
2113 Griffith Centers for Children (GCC).....38
5220 Groundwork Denver 16
5215 The GrowHaus.....32

2019 Alphabetical Index

page

1603 Growing Gardens 32
4224 Growing Home 25
5047 Habitat for Humanity of Boulder and Broomfield . . .29
3600 Habitat for Humanity of Colorado. 27
3603 Habitat for Humanity of Delta County 29
3633 Habitat for Humanity of Mesa County 29
5054 Habitat for Humanity of Metro Denver 29
3618 Habitat for Humanity of Montezuma County 29
3605 Habitat for Humanity of Pueblo, Inc.. 29
5031 Happy Cats Haven 8
1401 Healing Warriors Program 42
3444 Hearing Dog 8
1871 Help & Hope Center (formerly Douglas/Elbert Task Force) 21
3207 Heritage Park Preschool 12
2653 Hilltop Community Resources 17
6008 Homeward Alliance 29
2648 HomewardBound of the Grand Valley. 29
4035 HOPE Center, Inc. 19
4001 Hope Communities 29
2619 HopeWest. 36
1707 Horizons Specialized Services 40
2930 Hospice del Valle Inc.. 36
2613 The House 29
5059 Humane Society of Boulder Valley 8
1484 Humane Society of the Pikes Peak Region 8
1402 Humane Society of Weld County 8
5156 Hunger Free Colorado 21
1880 Illuminate Colorado 12
2123 The Independence Center 40
5040 The Initiative, serving persons with disabilities who have experienced abuse. 40
1607 The Inn Between of Longmont 30

page

1863 Inner City Health Center 36
5046 Inside the Orchestra. 12
5004 Inside/Out Youth Services. 12
2934 Inspiration Field. 40
1346 Institute for Environmental Solutions 23
3231 Integrated Community (Comunidad Integrada) 25
1810 Integrated Family Community Services (formerly Inter-Faith Community Services) 21
1662 Intercambio Uniting Communities 19
5122 Invest in Kids 12
2119 Ithaka Land, Inc.. 30
0913 JDRF International, Rocky Mountain Chapter, Colorado. 36
4037 Jefferson Center for Mental Health 38
4038 Jewish Family Service of Colorado. 26
5236 Karis Community. 38
5065 KGNU Community Radio 9
2617 Kids Aid. 21
0965 Kids in Need of Dentistry (KIND). 36
1365 KUNC. 19
5066 KUVO/jazz89 9
2363 La Plata Youth Services 12
2929 La Puente Home, Inc. 30
1833 Laradon. 41
3419 Larimer County Search and Rescue 21
5227 Larimer Humane Society. 8
3815 Leukemia Research Foundation 36
3213 Lift-Up of Routt County 32
3427 Liver and Bile Duct Disease Research and Education Foundation 36
5237 Longmont Community Justice Partnership. 32
5070 Longmont Humane Society 8
1628 Longmont Meals on Wheels 42

KUVO/jazz89

page

1733 Love INC of the Yampa Valley 21
3643 Loveland Habitat for Humanity 30
0915 Lupus Foundation of Colorado, Inc.....36
4045 Lutheran Family Services Rocky Mountains 12
0947 Make-A-Wish Foundation of Colorado 36
5152 Maria Droste Counseling Center 38
1889 Marion Downs Center (formerly Center for Hearing, Speech and Language).....41
6054 The Matthews House 13
1718 Meeker Human Resource Council 16
0933 Mental Health America 38
0953 Mental Health Center of Denver.....39
7004 Mercy Housing 30
2615 Mesa County Partners 26
1809 Metro Caring 32
4088 Metro Denver Homeless Initiative (MDHI).....30
1306 Metropolitan State University of Denver Foundation ..19
4048 Mile High Early Learning.....13
1801 Mile High Ministries 30
4000 Mile High United Way 27
5238 Mile High Youth Corps.....23
3816 Military Community Youth Ministries 42
3233 Mind Springs Health 39
5239 Mirror Image Arts 20
1480 Mission: Wolf 8
1700 Moffat County United Way 27
2506 Morgan County Family Center.....26
7005 Mothers Against Drunk Driving.....26
4110 Mountain Resource Center.....26
2120 Mt. Carmel Veterans Service Center.....42
3436 Multiple Sclerosis, Can Do 36
0917 Muscular Dystrophy Association, Colorado 26
5020 NARAL Pro-Choice Colorado Foundation 15
3724 National Forest Foundation 24
0943 National Hemophilia Foundation 36
0992 National Jewish Health 36
0919 National Kidney Foundation Serving Colorado and New Mexico.....36
0920 National Multiple Sclerosis Society.....37
3714 National Parks Conservation Association 24
0998 National Psoriasis Foundation 37
1893 National Sports Center for the Disabled.....41
3728 National Wildlife Federation.....24
3705 The Nature Conservancy.....24
3833 The Navigators 42
3800 Neighbor To Nation 27
1318 NJC Foundation 20
2923 Noah's Ark Animal Welfare Association.....8
2727 North Range Behavioral Health.....39
3221 North Routt Preschool 13
2702 Northern Colorado Youth for Christ.....13
3209 Northwest Colorado Health 37
5160 One Colorado Education Fund.....15
6012 One Community One Family.....30
2501 One Morgan County 16
1819 Open Door Ministries 30

page

3401 Operation Homefront 26
7006 Operation Warm.....13
5161 Out Boulder County.....15
0924 Pancreatic Cancer Action Network.....37
0946 Paralyzed Veterans of America 37
5116 Park People.....24
3214 Partners in Routt County 13
6030 Partners Mentoring Youth.....13
5079 Partners of Delta, Montrose and Ouray.....13
3430 PeopleForBikes Foundation.....24
5078 PFLAG Denver Chapter.....16
3604 Pikes Peak Habitat for Humanity 30
2100 Pikes Peak United Way.....27
5084 Planned Parenthood of the Rocky Mountains 37
5221 Playworks 13
2620 Pro Bono Project of Mesa County.....32
5085 Project Angel Heart 37
3494 Project C.U.R.E.....37
1468 Project Sanctuary 42
1864 Providence Network.....30
2914 Pueblo Child Advocacy Center.....13
2925 Pueblo Community Health Center 37
2907 Pueblo Cooperative Care Center 32
2902 Pueblo Rape Crisis Services.....17
1818 Ralston House 17
5171 Ray of Hope Cancer Foundation.....21
3235 Reaching Everyone Preventing Suicide.....39
2135 The Resource Exchange 41
2636 Riverside Educational Center.....20
5145 Rocky Mountain Arts Association (RMAA).....9
4082 Rocky Mountain Children's Law Center.....13
0971 Rocky Mountain Down Syndrome Association 41
3421 Rocky Mountain Feline Rescue Inc.....8
0912 Rocky Mountain Human Services 41
5149 Rocky Mountain Immigrant Advocacy Network 33
5009 Rocky Mountain MicroFinance Institute (RMMFI) ...22

Planned Parenthood of the Rocky Mountains

2019 Alphabetical Index

page

1812 Rocky Mountain MS Center 41
5214 Rocky Mountain PBS 9
1452 Rocky Mountain Raptor Program 8
3429 Rocky Mountain Rescue Group 21
5162 Rocky Mountain Wild 24
3204 Rocky Mountain Youth Corps 13
0967 Ronald McDonald House Charities of Denver, Inc. . .37
3212 Routt County Council on Aging 42
3200 Routt County United Way 27
2521 S.A.R.A. Inc.. 21
1813 Sacred Heart House of Denver 30
1623 Safe Shelter of St. Vrain Valley 17
1842 SafeHouse Denver 17
6035 SAINT Volunteer Transportation 42
4061 The Salvation Army 30
3613 San Luis Valley Habitat for Humanity 30
1485 Savio House 26
3703 Scenic America 24
0954 Second Wind Fund, Inc. 39
5007 Senior Assistance Center (SAC) 42
4062 The Senior Hub, Inc. 42
2707 Senior Resource Services, Inc. 42
4063 Senior Support Services, Inc. 30
5123 Sense of Security 21
4065 Servicios de la Raza 39
2751 Sexual Assault Victim Advocate Center 17
2522 SHARE 21
3715 Sierra Club Foundation, Rocky Mountain Chapter . .24
1658 Sister Carmen Community Center 26
1459 South Park Good Samaritan Fund for Animals 8
3216 South Routt Recreation Association 13
2919 Southside Children's Center 13
7007 Southern Poverty Law Center 16
5157 Spark the Change Colorado (formerly Metro Volunteers) 16
5240 Special Olympics Colorado 41
2117 Springs Rescue Mission 31
2916 SRDA 42
4068 St. Francis Center 31
0940 St. Jude Children's Research Hospital (serving Colorado and Wyoming) 37
1844 St. Vincent de Paul Society 21
5241 StableStrides 41
1837 Step Denver (formerly Step 13) 31
5043 Su Teatro 9
3606 Summit Habitat for Humanity 31
4003 Sun Valley Youth Center 13
3408 Support Our Troops®, Inc. Colorado Chapter 42
0959 Susan G. Komen, Denver Metropolitan Affiliate 37
6040 Teaching Tree Early Childhood Learning Center 14
4117 Tennyson Center for Children 17
1876 Third Way Center 14
5091 Thorne Nature Experience 24
3228 Totally Kids 14

page

5232 Towards Justice of Colorado 33
5092 Trails and Open Space Coalition 24
1900 Treasure House of Hope 26
3432 Trees for Troops 26
3426 Trees, Water & People 24
2306 Tri-County Headstart 14
2113 Tri-Lakes Cares 21
5058 TRU Community Care 38
2932 Tu Casa, Inc. 17
2742 Turning Point Center for Youth and Family Development, Inc.. 14
6000 United Way of Larimer County 27
2600 United Way of Mesa County 27
2500 United Way of Morgan County 27
2900 United Way of Pueblo County 27
2300 United Way of Southwest Colorado 27
2700 United Way of Weld County, Inc.. 27
4070 Urban Peak Denver 14
5093 Urban Servant Corps 16
3433 USA Basketball 39
3434 USA Hockey Foundation 39
3410 USA Weightlifting 39
3438 USA Wrestling 39
1825 USO Denver 42
1879 Violence Free Colorado 17
5095 Voices For Children CASA 14
1817 Wapiyapi 14
4073 Warren Village 31
1830 We Don't Waste 32
2729 Weld County Legal Services, Inc. 33
2725 Weld Food Bank 32
5132 Western Resource Advocates 24
2635 Western Slope Center for Children 17
5086 Wild Animal Sanctuary 8
1685 Wild Bear Nature Center 20
1686 Wild Plum Center for Young Children and Families . . 20
1309 Wilderness on Wheels Foundation 41
3702 The Wilderness Society 25
5216 Wildlands Restoration Volunteers (WRV) 25
5100 W.O.L.F. 9
2709 Women to Women, Inc.. 26
5101 Women's Bean Project 22
2375 Women's Resource Center 26
1300 Working Together 21
3236 Yampa Valley Autism Program 14
4075 YMCA of Metropolitan Denver 14
1673 YMCA of Northern Colorado 39
1895 You Can Begin Again 14
3232 Young Tracks Preschool and Child Care Center 14
2726 Youth and Family Connections 14
3440 Youth for Christ USA, Inc. 14
4006 Youth on Record 14
2922 YWCA 18
1001 ZERO—The End of Prostate Cancer 38

COLORADO COMBINED CAMPAIGN

STATE EMPLOYEES *Giving. Caring. Sharing.*

The Charitable Workplace Giving Campaign of Colorado State Employees
789 Sherman Street, Suite 230 · Denver, CO 80203 · 720-420-3210
www.coloradocombinedcampaign.org
www.ipledgeonline.org/_coloradocombinedcampaign

COLORADO
Department of Personnel
& Administration

This guide was proudly designed and production managed by state employees of the Department of Personnel & Administration, Division of Central Services, Integrated Document Solutions unit.

Pledge Form

Complete this form and return it to your agency's Lead Coordinator

Save time and donate online at
www.ipledgeonline.org/_coloradocombinedcampaign
or on your mobile device by scanning the code to the right

Scan to give on your mobile device

DEPT & DIVISION | LOCATION CODE (IF DEPT./DIVISION USES)

NAME (PLEASE PRINT LEGIBLY) | EMPLOYEE I.D. (9-DIGIT)

WORK ADDRESS | CITY | ZIP

PREFERRED PHONE | PREFERRED EMAIL

☐ I would like to be acknowledged. Please let my designated charity know my preferred mailing address: ☐ Home ☐ Work

HOME ADDRESS | CITY | ZIP

OR ☐ I would like to remain anonymous. Please do not release my name or contact information to my designated charities.

Designation choices: If you wish to donate to more than 3 nonprofits attach another form listing your additional designations or donate online

Charity name	Charity code	Yearly total amount
1)		$
2)		$
3)		$
TOTAL		**$**

I select the following giving options:

☐ **PAYROLL CONTRIBUTION:**

I will contribute the following amount ***per pay period:***

$_____ per paycheck X 12 = $_____ total yearly contribution

I will contribute the following amount through payroll contribution ***one time:***

$_____ per paycheck X 1 = $_____ total yearly contribution

PLEASE NOTE: All payroll contributions will begin in January and end in December. One-time payroll contributions will take place in January. One-time credit card contributions will take place as soon as received.

Suggested Contribution Amounts

$10 x 12 = $120
$15 x 12 = $180
$20 x 12 = $240
$25 x 12 = $300
$30 x 12 = $360
$40 x 12 = $480
$50 x 12 = $600
$60 x 12 = $720
$75 x 12 = $900

☐ **CREDIT CARD, CASH, CHECK CONTRIBUTION:** Please attach cash or check to pledge form. Make checks payable to Colorado Combined Campaign.

☐ CASH ☐ CHECK ☐ CREDIT CARD (ONE-TIME) In the amount of $_____

☐ RECURRING CREDIT CARD I would like to make a recurring credit card donation once per month for 12 months.

$_____ per month X 12 = $_____total yearly credit card contribution

☐ Visa ☐ MC ☐ AMX ☐ DISC Card Number ☐☐☐☐ ☐☐☐☐ ☐☐☐☐ ☐☐☐☐ Exp. Date _____

The charge on your statement will read Community Shares USA. Your donation(s) will be distributed to the charities you have designated by the Colorado Combined Campaign.

Authorizing signature:

Signature _____ Date _____

THANK YOU FOR YOUR CONTRIBUTION!

Please retain a copy of this pledge form and a copy of your final pay stub in order to claim a charitable contribution on your federal income taxes. No goods or services were provided in consideration for this contribution.

Learn more about the campaign: www.coloradocombinedcampaign.org

CCC 2019